

CLUTCH CABLES

COMANDI DISINNESTO FRIZIONE * CABLES DE DEBRAYAGE * KUPPLUNGSSEILE

OUR REF.	OEM/Compares with no.	APPLICATION	YEAR	LENGTH
AUDI				
55.116	843.721.335	80 all **	72-	950/655
55.118	321.721.335C	80 GL 1.3 **	78-	1115/805
55.135	811.721.335C/H	80 Diesel / 4000 Diesel (USA model) **	80-	940/650
55.138	811.721.335F	80 4 cyl. **	79-83	940/640
55.134	321.721.335E	80 5 cyl. **	80-83	980/600
3.115	811.721.335P	80 all 1.6-1.8	84-	930/590
3.110	811.721.335Q/R	80 Diesel-Turbodiesel / 90	83-	930/590
** Audi 80 see VW Passat				
3.104	803.721.335A	100 GL	70-77	830/655
3.105	803.721.335B	100 GL	77-	900/640
3.106	803.721.335C	100 GL	79-	880/645
3.107	431.721.335G	100 S-LS-GLS 4 cyl.	77-	1160/685
3.108	431.721.335F	100 1.9-2.0 5 cyl.	76-82	1220/650
3.119	443.721.335C	100 4 cyl.	82-84	1190/660
3.111	443.721.335D	100 S-LS-GLS 4 cyl.	84-	1280/765
3.120	443.721.335B	100 5 cyl.	82-84	1190/650
3.118	443.721.335E	100 5 cyl.	84-	1200/670
3.117	855.721.335	4000 2.2 (USA model)	80-	960/655
55.106	861.721.335A	50 all see VW Polo	74-	595/375
ARO				
2.100		10.1 1.3 cc (mot. Renault)		490 /320
2.101 *	6001.546.181	Dacia		
CHRYSLER				
9.101	4188762-4377771	Le Baron-GTS all	85-88	1064/547
9.102	4505533-4505341	Le Baron-GTS all	89-90	1083/511
9.103	4641146	Le Baron-GTs all	90-91	1082/521
9.102	4505533-4505341	Daytona	90-91	1083/511
9.100	4377770	Voyager all	86-89	1050/600
9.104	4511098	Voyager all	90-91	1060/607
9.105		Jeep WLS		1014/612
9.106	77796L	Jeep WLS		1232/816

* New item

CLUTCH CABLES

COMANDI DISINNESTO FRIZIONE * CABLES DE DEBRAYAGE * KUPPLUNGSSEILE

OUR REF.	OEM/Compares with no.	APPLICATION	YEAR	LENGTH
CITROEN				
7.147	2150.Q2-96262085	Saxo all (exc. DS)	2/96-	675/430
7.148	2150.Q3-96259810	Saxo Ds	2/96-	675/430
7.157	2150.V7-9625275680	Xsara 1.4-1.6 all (modif.)	97-	625/334
7.158	2150.V9-9625276780	Xsara 1.8-1.9 Ds all (modif.)	97-	667/314
7.167 *	2150.V9/.R2-9625276780	Xsara 1.8-1.9 Ds all (autoadjust)	97-	667/314
7.159	2150.V2-9632112980	Xsara 2.0-1-9 TD all (modif.)	97-	732/513
7.160	2150.Z1	Xsara 2.0 TD HDI		
7.164	2150.Z6-9646122580	Xsara 1.6-1.8-2.0 16V-1.9 Ds- 2.0 Hdi (modif.)	00-	933/688
7.165	2150.Z5-2150.AT 2150.AS-9645688880	Xsara Picasso 1.6-1.8-2.0 16V- 2.0 Hdi (autoadjust)	00-	905/715
7.171 *	2150.Z5-2150.AT 2150.AS	Xsara Picasso 1.6-1.8-2.0 16V- 2.0 Hdi (modif.)	00-	895/695
7.145	96097749	Xantia all (exc. 16V)	93-	780/470
7.146	96108987	Xantia 16V	93-	850/650
7.149	2150.P5	Xantia 16V-Tds (ch. 6748-)	96-	840/645
7.162	2150.P4	Xantia 1.9 Ds (exc. Turbo)	97-	780/470
7.141	96104679	ZX 1.1-1.4 cc	91-	610/371
7.151	2150.K7/.N9	ZX 1.1-1.4 cc (ch 6568-)	94-	640/375
7.142	96104680	ZX 1.6-1.9 cc	91-	660/375
7.152	2150.K6/.N8	ZX 1.6-1.8-2.0	94-	665/360
7.153	2150.K8/.P0	ZX 16V-1.9 Ds-Tds	94-	745/550
7.150	2150.P8	ZX 1.9 Ds	96-	690/365
7.144	2150.R5-96110296	ZX 2.0-1.9 Tds	93-	710/545
7.161	2150.Q0	ZX 2.0-1.9 Tds (orga. 6810-)	97-	757/562
7.154	2150.R1	Berlingo 1.4-1.6 all (modif.)	97-	635/340
7.156	2150.V1	Berlingo 1.8 all (modif.)	97-	660/310
7.169 *	2150.V1	Berlingo 1.4-1.6-1.8 all (autoadjust)	97-	
7.163	2150.R2-V9	Berlingo Diesel all (modif.)	97-	667/314
7.170 *	2150.R2-V9	Berlingo Diesel all (autoadjust)	97-	653/366
7.166	2150.AH	Berlingo 1.6 16V all (autoadjust)	98-	902/724
7.172 *	2150.AH-96384246802	Berlingo 1.6 16V all (modif.)	98-	890/700
7.168 *	2150.CF-9648780380R	Berlingo all gear BE4R (autoadjust)	03-	902/724
<i>All Berlingo see Peugeot Ranch - Partner</i>				
7.123	95598955	AX all	86-	665/505
7.128	96046150	AX all	88-	630/470
7.137	2150.NO-96101674-96226727	AX all (exc. 1.4)	7/91-	635/400
7.138	96089335	Ax 1.4 injection	7/91-	685/440

* New item

CLUTCH CABLES

COMANDI DISINNESTO FRIZIONE * CABLES DE DEBRAYAGE * KUPPLUNGSSEILE

OUR REF.	OEM/Compares with no.	APPLICATION	YEAR	LENGTH
CITROEN				
7.117	95496081-95496745-95610155	BX 14 all	82-	460/280
7.118	95496746-95496082	BX 16 all- Diesel	82-	680/480
7.126	95610218	BX Sport -16-19-Diesel	86-	680/480
7.139	96044602	BX 11-14	90-	1230/1000
7.140	95636691	BX Tds	88-	700/390
7.114	5452431	CX 2000	-74	860/490
7.115	5490093	CX all 4 speed	74-	875/470
7.121	95495593	CX all 4 speed	83-	820/630
7.127	95606505	CX all 4 speed	85-	875/625
7.116	75491605	CX all 5 speed	-82	870/610
7.124	95492896	CX all 5 speed	83-	875/475
7.122	95492653	Axel all	85-	745/550
7.109	75492029-95493247	Visa Club-Special (652 cc)	-5/80	835/655
7.110	95493315	Visa Club-Special (652 cc)	6/80-	830/640
7.111	95493403-75491651	Visa Super E-L (1124 cc)	-5/80	435/290
7.112	95493316-95545123	Visa Super E-L-GT (1124 cc)	6/80-	450/250
7.120	95496584-95594985	Visa Diesel-GTI	84-	795/580
7.107	5490829	LN-LNA	78-	780/600
7.108	95495608	LNA 11E-11RE (1124 cc)	81-	470/275
7.129	AY3142	Dyane	68-	595/380
7.100	AY3142D	Dyane	-69	610/385
7.101	AY3142E	2CV-Dyane-Mehari-Acadiane (protection)	70-	705/545
7.102	AY3142A-95494917	2CV-Dyane-Mehari-Acadiane-Fourgonette	70-	705/545
7.105	AM3142K	Ami 6-8	68-	640/480
7.106	5425958	Ami Super	72-	740/600
7.113	GX4217601A-5455721	GS-GSA all	74-	1180/1020
11.112.1	2150.S4-1476637080-1479128080	Evasion / Jumpy 2.0 BV BE3-BE3R (modif.)	95-	762/332
11.113.1	2150.T1-1476638080-1480346080	Evasion / Jumpy 2.0TB-1.9 TDS BV ME (modif.)	95-	854/489
11.116.1	2150.P6-1476128080	Evasion / Jumpy 2.1 TDS BV ML (modif.)	96-	1095/750
11.137.1 *	2150.S4-1476637080-1479128080	Evasion / Jumpy 2.0 BV BE3-BE3R (a.ad.)	95-	762/332
11.138.1 *	2150.T1-1476638080-1480346080	Evasion / Jumpy 2.0TB-1.9 TDS BV ME (autoadjust)	95-	854/489
11.139.1 *	2150.P6-1476128080	Evasion / Jumpy 2.1 TDS BV ML (a.adjust)	96-	1095/750
11.140.1 *	2150.AC-1487268080	Evasion / Jumpy 1.9 DS-2.0 (autoadjust)		973/632
11.141.1 *	2150.AN-1487725080	Evasion / Jumpy 2.0 Hdi (autoadjust)		1003/643
<i>All Evasion - Jumpy see Fiat Ulysse - Scudo / Peugeot 806 - Expert</i>				

* New item

CLUTCH CABLES

COMANDI DISINNESTO FRIZIONE * CABLES DE DEBRAYAGE * KUPPLUNGSSEILE

OUR REF.	OEM/Compares with no.	APPLICATION	YEAR	LENGTH
CITROEN				
Commercial vehicle				
7.120	95496584-95594985	C15 Diesel	85-	795/580
7.112	95493316-95545123	C15 Benzina	85-	450/240
7.143	95636991	C15 Diesel	7/87-	690/380
7.143J	95636976	C15 Benzina	88-	670/440
11.147	ZF04460471-2150.E2	C25 see Fiat Ducato / Peug. J5	83-	1190/920
11.148	ZF05437678	C35 / 32 all see Fiat 242	77-	2120/1925
11.195	2150.J2/.T4/.T5-1310131080	Jumper BV ME5T 2.0-DS1.9	94-	1034/520
11.198	2150.J4/.T6-1312633080 1318446080	Jumper BV ME5T TDS1.9	94-	1090/555
11.196	2150.J3/.T7-1310132080	Jumper BV MG5T 2.0-DS-TDS-3.5T	94-	1058/520
11.132.1 *	2150.AV-1335052080	Jumper DS-TDS-Hdi 2.8	03-	1435/910
11.133.1 *	2150.AP-1335053080	Jumper DS-TDS 1.9	03-	1478/910
<i>All Jumper see Fiat Ducato / Peugeot Boxer</i>				
<i>All Jumpy see Evasion</i>				
DAEWOO				
6.100	96315242	Matiz all	98-	851/576
DAIHATSU				
8.100	3134087711000	Charade all	82-83	625/460
8.101	3134087713000	Charade 3 cyl. G11-G30-G21	84-87	715/510
8.102	3134087716000/29000	Charade 3 cyl. G100-G101	88-90	725/620
8.103	3134087717000	Charade 3 cyl. G100 (exc. Turbo)	88-	745/620
8.107	3134087721000/28000	Charade 4 cyl.	89-11/90	694/582
8.104	3134087108000-3134087109000 3134087721000	Applause A101-111 1-6	88-	695/590
8.105	3134087625000	Rocky 4WD	90-92	2235/2030
8.106	3134019225000	Charmant 1.3	82-88	1715/750

* New item

CLUTCH CABLES

COMANDI DISINNESTO FRIZIONE * CABLES DE DEBRAYAGE * KUPPLUNGSSEILE

OUR REF.	OEM/Compares with no.	APPLICATION	YEAR	LENGTH
FERRARI				
15.100 *	106745	308 GTB-GTS		2310/382
15.102 *	106598	308 GT4		2488/422
15.103 *	500748	365 GTB		2524/2190
15.104 *	110020	Mod. 101		617/369
FIAT				
11.184	7735823-7798973	Punto 55-60-75 (6 speed) exc. GT-TD	93-94	850/435
11.185	7738397-7780034	Punto GT-TD	93-94	705/220
11.107.1	46437478	Punto all	3-6/94	855/450
11.108.1	46451736-7780036	Punto all see Lancia Y	7/94-	860/450
	46469621-46461939	Punto all exc. TDS	97-	856/211+103
11.114.1	46461941	Punto TDS	97-	700/220
11.194	46453539-7770205	Bravo / Brava / Marea 1.4	95-	940/410
11.197	46448106	Bravo / Brava 1.6-1.8-1.9 Ds	7/95-	1480/1040
11.109.1	46467631-46472971	Bravo / Brava / Marea	96-	1510/1060
	46475314/319	1.6-1.8-Tds 75-/100		
11.110.1	7771565	Bravo / Brava 1.6-1.8	-6/95	860/360
11.131.1	46797595	Bravo / Brava 1.6-1.8-1.9 Ds	-98	1480/1040
11.127.1	46797579	Bravo / Brava / Marea 1.6-1.8 Benz.	98-	1478/1035
11.122.1	46736944	Palio 75 1.2 -Siena-Strada	97-	787/307
11.111.1	46522367-46522369	Palio / Siena 100 1.6 16V exc. Ds	97-	685/250
11.115.1	46522370-46457858	Palio 70 Ds-Siena	97-	722/220
11.124.1	46740888	Palio	00-	722/220
11.125.1	46788229-46761783	Palio	00-	787/307
11.119.1 *	46781018-46781011	Palio - Palio Weekend Europa	99-	
	46558766	Siena - Strada	97-	
11.112.1	1476637080-2150.S4-1479128080	Ulysse 2.0-TDS (modif.)	95-	762/332
11.113.1	1476638080-2150.T1-1480346080	Ulysse TB (modif.)	95-	854/489
11.116.1	1476128080-2150.P6	Ulysse TD 2.1 (modif.)	96-	1095/750
11.137.1 *	1476637080-2150.S4-1479128080	Ulysse 2.0-TDS (autoadjust)	95-	762/332
11.138.1 *	1476638080-2150.T1-1480346080	Ulysse TB (autoadjust)	95-	854/489
11.139.1 *	1476128080-2150.P6	Ulysse TD 2.1 (autoadjust)	96-	1095/750
11.140.1 *	1487268080-2150.AC	Ulysse 2.0 (autoadjust)		973/632
11.141.1 *	1487725080-2150.AN	Ulysse 2.0-2.2 JTD (autoadjust)		1003/643
<i>All Ulysse - Scudo see Peugeot 806 - Expert Citroen Evasion - Jumpy</i>				

* New item

CLUTCH CABLES

COMANDI DISINNESTO FRIZIONE * CABLES DE DEBRAYAGE * KUPPLUNGSSEILE

OUR REF.	OEM/Compares with no.	APPLICATION	YEAR	LENGTH
		FIAT		
11.129.1	46724233	Barchetta all	95-	765/310
11.128.1	46538236	Multipla all	98-	866/360
11.179	46816591	Doblò 1.2 SX-ELX Panorama 1561 mpi 16V	03/01-	732/185
11.177	7632289	Cinquecento (700 cc)	92-	680/400
11.178	7680262	Cinquecento (900 cc)	92-	590/300
		Seicento all	98-	590/300
11.101.1	46406436	Cinquecento Sporting 1108cc	95-	780/400
		Seicento Sporting	98-	
11.129	4444079	Uno all	83-	630/330
11.160	7592915	Uno all-Diesel 1.3-Tds-Sting-1.0-1.1	11/86-93	630/340
11.163	7599190	Uno Turbo IE	10/87-	695/335
11.166	7628544	Uno Diesel 1.7	87-	650/340
11.159	5963181	Uno CS / Duna all	87-	650/355
11.168	7679548	Uno 900-1.0-1.1-Trend	9/98-	700/345
11.169	7677537	Uno Diesel 1.3 cc (R89)	9/89	630/350
11.171	7515915	Uno CS / Duna all	89-	650/380
11.193	7520132-50007676	Uno CS-Premio-Pick Up Brasil	91-	630/350
11.175	7709460	Uno 1.3-1.4-Turbo IE-Tds-Diesel 1.7	09-93	630/350
11.199	46588890	Uno 1.3 (Sevel Argentina)	91-	655/280
11.100.1	46590638	Uno 1.6 (Sevel Argentina)	91-	650/270
11.183	7727939	Uno 900-1.0-1.1 (exc. Trend)	93-	810/455
11.186	7711880-7781085	Uno 900-1.0-1.1-Selecta-Trend	93-	685/330
11.192	7781087	Uno Diesel 1.7	94-	640/360
11.161	7610378-7674443	Tipo all / Tempra all (90-)	88-	710/345
11.167	7649509-7670999-7722751	Tipo / Tempra Turbodiesel **	89-	775/350
11.176	7690073-7710210-7722749	Tipo / Tempra 1.6 IE Bosch-1.7 Ds **	90-	735/350
11.117.1	7785747	Tipo 1.8-2.0-Ds-Tds	90-	760/340
		Tempra 1.8-2.0-Ds-Tds	93-	760/340
11.106.1	7784315	Tipo / Tempra all	94-	730/310
11.154	7556324	Tempra 1.6 (Brasil model)		620/395
		** Tipo - Tempra see Lancia Dedra		
11.188	82424220	Croma all (modif.) see Lancia Thema	-88	960/670
11.189	82435483	Croma all (modif.)	89-	920/690
11.127	5967096	Regata all	-83	640/410
11.157	7542416	Regata all	-84	620/395
11.154	7556324	Regata all	85-	620/395
11.155	7559911	Regata Diesel	85-	600/395
11.164	7584093	Regata Turbodiesel	-3/87	670/385
11.165	7616775	Regata Turbodiesel-1.6 IE	4/87-	660/375

* New item

CLUTCH CABLES

COMANDI DISINNESTO FRIZIONE * CABLES DE DEBRAYAGE * KUPPLUNGSSEILE

OUR REF.	OEM/Compares with no.	APPLICATION	YEAR	LENGTH
FIAT				
11.122	4379430	Ritmo 60-65 all **	78-	630/410
11.123	4445326-4419451	Ritmo 60-65-75 (with servo brake) **	80-	630/380
11.124	5936838	Ritmo all (exc. Diesel) **	5/81-	625/390
11.127	5967096	Ritmo all (exc. Diesel)	10/82-	640/410
11.157	7542416-92511290	Ritmo all (exc. Diesel)	1/84-	620/395
11.154	7556324	Ritmo (new model) 60-70-80	1/85-	625/395
11.155	7559911	Ritmo 100-Diesel-TurboDS	85-	600/395
11.128	5977381-7536184	Ritmo 105TC-125TC-130TC-Diesel	10/82-	620/395
11.158	7558218	Ritmo 130TC	1/85-	620/410
11.125	4431992	Ritmo Diesel **	-4/81	575/330
11.126	5937115	Ritmo Diesel **	5/81-	580/330
<i>All Ritmo see Seat Ritmo – Ronda</i>				
11.110	4406586	Panda 30	80-	625/450
11.111	4406586	Panda 30 (modif.)	80-	600/430
11.112	4406587	Panda 45 see Seat Marbella / Terra	80-	515/300
11.156	7550409-7555958	Panda 750-1000- 4X4-Diesel	86-	565/370
11.172	7706794	Panda 750-1000	91-	565/375
11.187	7702089	Panda IE Weber-Maquillage	7/91-	585/390
11.134.1 *	55183097	Nuova Panda 1.1 8V-1.2 8V	03-	
11.135.1 *	55196302	Nuova Panda 1.3 MJTD 51kw	03-	
11.105	4285573	126-126 Bis	73-	2060/330
11.113	4305713-4235527	127 all **	-76	440/290
11.114	4378669	127 all **	1-5/77	465/285
11.115	5988527	127 (900 cc)	77-81	460/295
11.116	4395851	127 (1050 cc) **	77-	480/300
11.117	3933947	127 (900 cc) 5 doors **	83-	505/343
11.118	4358923	127 Diesel-Panorama	83-	490/340
<i>** 127 see Lancia A 112 / Seat 127</i>				
11.120	4234276-4306698	128 (type 2)	-72	525/330
11.121	4264454-4305712	128 (with servo brake)	73-	530/300
11.126.1	1476519	128 Europa (Sevel Argentina)		532/293
11.135	4336454	131 all see Seat 131	-3/78	1220/1010
11.136	4360417	131 (conditioned air model)	-3/78	1150/940
11.137	4395749-4441735	131 all Diesel Bosch see Seat 131	4/78-	1225/1010
11.138	4400487	131 all (conditioned air) -Face lifting L-CL	4/78-	1150/945
11.140	4428452	131 Diesel Cav		1330/1105
11.134	4154803-4152672-4175027	132 all see Seat 132	-3/77	1105/885
11.141	4380878	132 all-Diesel Bosch	4/77-	1130/885
11.142	4429871	132 Diesel Cav	81-	1160/900

* New item

CLUTCH CABLES

COMANDI DISINNESTO FRIZIONE * CABLES DE DEBRAYAGE * KUPPLUNGSSEILE

OUR REF.	OEM/Compares with no.	APPLICATION	YEAR	LENGTH
FIAT				
11.130	4141755-4152672	124 all	66-	930/735
11.131	4172525	124-124 Special	68-	935/740
11.132	4264074-4285116	124-124 Special -Special T see Seat 124	72-	960/760
11.133	4231330	124 Coupè -Spyder	-73	900/710
11.153	4297126	124 Coupè -Spyder	73-	905/710
11.134	4154803-4175027	125-125 Special	69-	1100/885
11.141	4380878	Argenta all-Diesel Bosch	81-	1130/885
11.142	4429871	Argenta Diesel Cav	81-	1130/885
11.100	980504	N 500 D	-64	2100/330
11.101	4117460-4178169	500 F-L	-72	2100/330
11.102	4285285	500 L	72-	2070/330
11.105	4285573	500 R	73-	2060/330
11.103	4050451	N 500 Giardiniera	-64	2215/330
11.104	4119634-4286563	500 F Giardiniera	-74	2200/330
11.143	4296472	500 F Giardiniera	74-	2150/330
11.106	982761	600	59-	2060/420
11.107	996179	600 D	63-	2050/425
11.173	4257001	Dino		1210/1020
11.181	4330114	130 B	65-	1495/1270
11.182	4326111	130 (3200 cc)		1345/1150
11.108	4112752	850 all (with bracket) see Seat 133		1955/510
Commercial vehicle				
11.147	4460471-7724708	Ducato All - Talento Diesel	81-	1200/920
		Ducato Diesel-4X4-RL90	90-	
11.195	1310131080-2150.J2/.T4/.T5	Ducato Benz. 10/14-2.5 Ds **	94-	1035/540
11.196	1310132080-2150.J3/.T7	Ducato Benz. 18-Ds 2.5Tdi / Eco **	94-	1058/520
	1318446080	Ducato 18 2.8Tds - 2.5Tds	98-	
11.198	1312633080-2150.J4/.T6	Ducato Ds-Tds 2.0 **	94-	1090/555
11.136.1 *	1318449080-1311068080	Ducato JP-PSA	94-01	
11.118.1	1322174080	Ducato 2.8 Ds	98-	1438/910
11.123.1	1321581080	Ducato 1.9 TDS gear ML	98-	1480/925
11.132.1 *	2150.AV-1335052080	Ducato DS-TDS 2.8 **	03-	1435/910
11.133.1 *	2150.AP-1335053080	Ducato DS-TDS 1.9 **	03-	1478/910
** Ducato see Citroen Jumper / Peugeot Boxer				

* New item

CLUTCH CABLES

COMANDI DISINNESTO FRIZIONE * CABLES DE DEBRAYAGE * KUPPLUNGSSEILE

OUR REF.	OEM/Compares with no.	APPLICATION	YEAR	LENGTH
		FIAT		
		Commercial vehicle		
11.151	93800352	Daily / Grinta	-11/94	1205/995
11.152	93805586-93802517	Daily / Grinta (2ª serie)	12/94-	1190/995
11.162	93807157	Daily / Grinta Turbo (1ª serie)	3/85-	1250/990
11.170	93807127	Daily Turbo 45.10-49.10	88-	1125/950
11.191	93809100-93812661	Daily 35.10 (2ª serie)-49.10		1120/955
11.105.1	93809922	Daily (mot. Turbo-gamma S)	-92	1095/900
11.105.2 *	93820871	Daily (mot. Turbo)	92-	1235/900
11.130.1	93820874	New Daily 35.8-49.10-49.12GD	96-	1935/1610
11.112.1	1476637080-2150.S4-1479128080	Scudo 2.0-TDS (modif.)	95-	762/332
11.113.1	1476638080-2150.T1-1480346080	Scudo TB (modif.)	95-	854/489
11.116.1	1476128080-2150.P6	Scudo TD 2.1 (modif.)	96-	1095/750
11.137.1 *	1476637080-2150.S4-1479128080	Scudo 2.0-TDS (autoadjust)	95-	762/332
11.138.1 *	1476638080-2150.T1-1480346080	Scudo TB (autoadjust)	95-	854/489
11.139.1 *	1476128080-2150.P6	Scudo TD 2.1 (autoadjust)	96-	1095/750
11.140.1 *	1487268080-2150.AC	Scudo 1.9TD-2.0BZ (autoadjust)	00-	973/632
11.141.1 *	1487725080-2150.AN	Scudo 2.0JTD (autoadjust)	00-	1003/643
		<i>All Scudo - Ulysse see Citroen Jumpy - Evasion / Peugeot Expert - 806</i>		
11.115	5988527	Fiorino 900 cc	77-	475/295
11.116	4395851	Fiorino 900-1050 cc	81-	480/300
11.118	4358923	Fiorino Diesel	83-	490/340
11.171	7515915	Fiorino Diesel	89-	650/380
11.159	5963181	Fiorino Benz.-Diesel-Penny	88-	650/380
11.193	7520132-50007676	Fiorino Benz.-Diesel	6/91-93	644/293
11.103.1	7521110	Fiorino Benz.-Diesel	94-	660/310
11.120.1	50007727	Fiorino Benz.-Diesel	97-	678/220
11.121.1	50011681	Fiorino Benz.-Diesel	98-	698/215
11.118	1481583	Fiorino - Spazio (Sevel Argentina)		495/290
11.149	1377015	Campagnola Benz.	-79	1450/1170
11.150	4458685	Campagnola Diesel	80-	1270/1020
11.148	5437678	242 all see Citroen C35 - C32	77-	2120/1940
11.146	4137242	850T-900T-900E		2650/480
11.144	4063590	600 D-M	63-	2660/430
11.145	4109109	600 T	-69	2660/400

* New item

CLUTCH CABLES

COMANDI DISINNESTO FRIZIONE * CABLES DE DEBRAYAGE * KUPPLUNGSSEILE

OUR REF.	OEM/Compares with no.	APPLICATION	YEAR	LENGTH
FORD				
13.100	6046205-6066678-6109041	Fiesta all	76-	670/430
13.101	6046206-6066679-6143701	Fiesta all (with servo brake)	76-	670/430
13.133	6174503-6612561	Fiesta all	89-	710/450
13.166	6900282	New Fiesta 16V	93-	680/360
13.164	6966930	Mondeo 1.6-1.8	93-	670/410
13.165	7105817	Mondeo Diesel	93-	670/410
13.102	1475933	Escort all	-75	980/840
13.103	1561360	Escort all	75-	1010/810
13.104	6091957-6139192	Escort / Orion all	80-	1230/945
13.131	6140343-83AB7K553AA	Escort / Orion 1.6 i	83-	1380/1100
13.132	6082434-6166128	Escort / Orion all	86-	740/475
13.141	6575413-91AB7K553AD	Escort / Orion all (exc. ABS)	9/90-	810/520
13.142	6492352-91AB7K553EA	Escort / Orion all (with ABS)	9/90-	1010/700
13.169	6779976-6900821-6789186	Escort / Orion 1.6-1.8-1.8 Ds	90-92	785/475
13.176	1016071-94AB7K553AB	Escort / Orion EA (HCS-BC-MTX75)	90-95	786/465
13.177	1038239-6789186-94AB7K553FB	Escort FA (HCS-B5-IB5) Zetec-E	95-01	803/465
13.178	1038238-94AB7K553AC	Escort FA (HCS-B5-IB5) TR-CVH 1.6	95-01	793/465
13.179	1038241-94AB7K553HC	Escort FA Zetec 1.8Efi-DOHC 2.0 Efi 16V-DS 1.8TI/TC	95-01	862/440
13.112	6124274-83BB7K553AD	Sierra 1.3-1.6	82-	1190/890
13.125	6128761-83BB7K553JA	Sierra 1.6	83-84	1230/970
13.113	6128542-83BB7K553EE	Sierra 2.0	82-	1415/1080
13.126	6120915-83BB7K553EC	Sierra 2.0	83-	1190/900
13.127	6122136-83BB7K553GC	Sierra Diesel	83-	1435/1100
13.134	6142027-6151767	Sierra 1.6	84-	1200/1000
13.152	6142026	Sierra 1.3-1.6 Type E	84-	1175/900
13.135	1629947-83BB7K553EF	Sierra 1.8-2.0	84-	1415/1130
13.137	1629948-6156055-83BB7K553FG	Sierra 2.8 (6 cyl.)	84-	1320/1000
13.167	6178916	Sierra 1.6	87-	1180/865
13.168	6156055	Sierra (6 cyl.)	87-	1290/980
13.136	6166222-6194817	Sierra 1.8-2.0	87-	1545/1270
13.162	1647679	Sierra 1.8-2.0	90-	1430/1145
13.138	6156056	Sierra Diesel	87-	1400/1100
13.153	1623964-83BB7K553FF	Sierra XR4 i	-9/82	1350/970
13.154	6128543-6131308	Sierra XR4 i	10/82-	1350/1000
13.174	6166225-6191368	Sierra 2.8	87-89	1380/1075
13.172	6468330	Sierra 2.0i DOHC with conditioned air	89-	1675/1385
13.173	6754367	Sierra 2.0i DOHC without conditioned air	89-	1520/1225

* New item

CLUTCH CABLES

COMANDI DISINNESTO FRIZIONE * CABLES DE DEBRAYAGE * KUPPLUNGSSEILE

OUR REF.	OEM/Compares with no.	APPLICATION	YEAR	LENGTH
FORD				
13.129	6153882-85GB7K553AA	Scorpio 1.8-2.0	85-87	1400/1100
	6153883-85GB7K553BA	Scorpio 2.0 i	85-	
13.175	6193139-6608690-6191795	Scorpio 2.0 i	90-9/91	1590/1300
13.137	6156055	Scorpio 2.3-2.6-2.8	85-	1320/1000
13.127	6122136-83BB7K553GC	Scorpio Diesel	83-87	1435/1100
13.140	6191953-6608691	Scorpio Diesel	88-	1400/1100
13.110	1537005-6066664	Taurus 1.3	77-	1220/990
		Taurus 2.0 V6	8/70-8/79	
13.111	6058146-76BB7K553HB	Taurus 1.6	77-	1220/990
13.150	6085366-6103198	Taurus 2.0	80-	1260/970
13.151	6085364-6103197	Taurus 2.0-2.3 V6	80-	1230/965
13.115	1539393	Granada / Consul 2.0	72-	1440/1200
13.155	6041089	Granada 2.3-2.6	72-	1250/1055
13.156	1537009	Granada 3.0	72-	1220/1045
13.116	6066681-6066684	Granada 2.5-2.8	78-	1270/970
13.117	6066685	Granada Diesel	76-	1255/980
13.157	6066680	Granada 2.0	76-77	1110/850
13.158	1610384	Granada 2.0	78-	1140/860
13.105	1486790-1414125	Capri 1.3	70-	840/705
13.144	1486791-1537014	Capri 1.6-2.0 Mk I	70-74	1115/950
13.107	1523359	Capri 1.3-1.6	72-73	1100/925
13.106	6027419	Capri 1.3	75-	860/720
13.108	1555138-6066670	Capri 1.6	75-	1090/970
13.146	6034532-75EB7K553BB	Capri 2.0	74-	980/820
13.147	1555137-6066669	Capri 2.0-3.0	74-	955/780
Commercial vehicle				
13.118	1538102-71VB7K553A2B	Transit Diesel	-75	1035/830
13.159	6040585-75VB7K553BIB	Transit 1.6 OHV	75-	1160/925
13.120	6024977-75VB7K553E2A	Transit Diesel	75-	1200/1000
13.160	6024592-70VB7K553DID	Transit 1.7-2.0	70-75	1620/1435
13.161	1563786-70VB7K553BID	Transit Diesel	-8/75	1140/960
13.122	1538103	Transit 75-190 Diesel	72-75	1140/960
13.121		Transit Diesel	76-	1000/760
13.123	6046700-78VB7K553DIA	Transit Diesel	78-	1280/1045
13.119	6161414-6177410	Transit Diesel	86-	1400/1140
13.130	6156501-6158521	Transit 1.6-2.0	86-	1160/865
13.170	1011805-1086288	Transit 2.0 all	8/94-	1545
13.171	1011806-7343294	Transit 2.5 Ds all	8/94-	1490
	96VB7K553CA			

* New item

CLUTCH CABLES

COMANDI DISINNESTO FRIZIONE * CABLES DE DEBRAYAGE * KUPPLUNGSSEILE

OUR REF.	OEM/Compares with no.	APPLICATION	YEAR
KIT CLUTCH PEDAL - KIT CREMAGLIERA PEDALE FRIZIONE			
FORD			
13.01CR00	6186200	Fiesta-Escort-Orion all Con 2 rondelle+1 molla / 2 washer+1 spring	-89
13.01CR01	6189055-6186203	Fiesta-Escort-Orion all Con 2 rondelle senza molla / 2 washer without spring	90-
13.01CR05	1029013	Escort all Senza rondelle e molla / without washer-spring	95-
13.01CR07 *	1079013	Escort	95-
13.01CR01	6186203	Sierra all Ø 40 Con 2 rondelle senza molla / 2 washer without spring	98-
13.01CR03	6183029	Sierra-Scorpio all Ø 50 Con 2 rondelle senza molla / 2 washer without spring	
13.01CR04	6183030	Sierra-Scorpio all Ø 45 Con 2 rondelle senza molla / 2 washer without spring	
13.01CR06	6706221	Mondeo all Senza rondelle e molla / without washer-spring	
13.01CR02	6183031-6183028	Transit all Senza rondelle e molla / without washer-spring	85-
13.01CR08 *	1030879	Transit	94-00

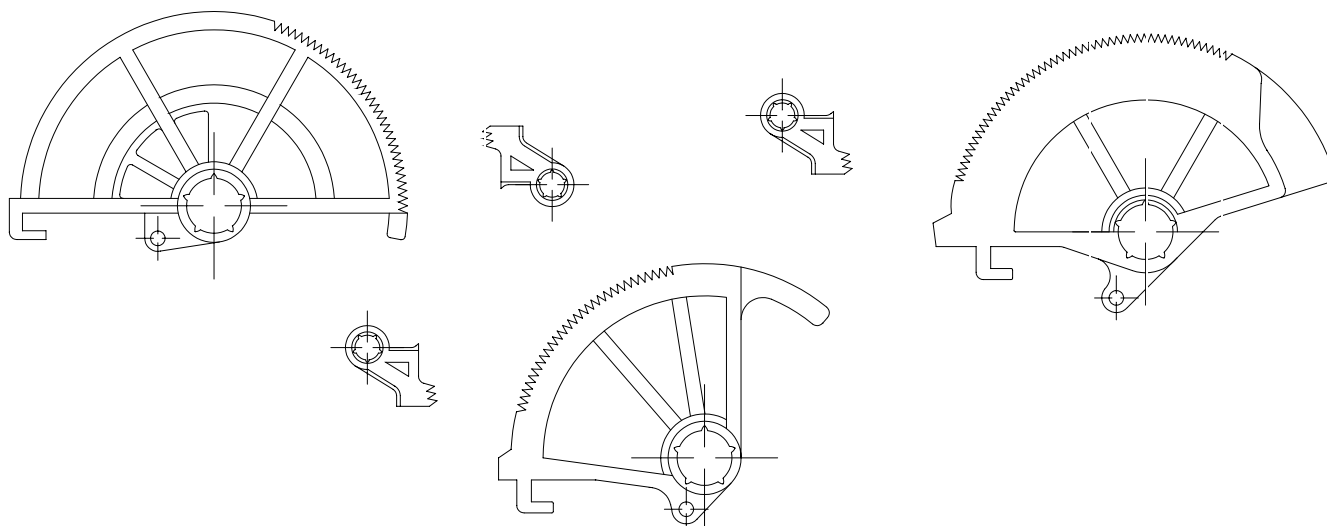

* New item

CLUTCH CABLES

COMANDI DISINNESTO FRIZIONE * CABLES DE DEBRAYAGE * KUPPLUNGSSEILE

OUR REF.	OEM/Compares with no.	APPLICATION	YEAR	LENGTH
HONDA				
12.100	22910.634.673	Civic 1.2	73-79	1290/1150
12.101	22910.SA0.673/.674	Civic 1.3	80-83	1450/1320
12.102	22910.SA3.A01/.SB2.672	Civic 1.3	84-87	1520/1380
		Civic 1.5-1.6 / CRX	80-	
12.103	22910.657.670	Civic 1.5-1.6	75-79	1295/1100
12.104	22910.SA0.670	Civic 1.5	80-	1460/1300
12.105	22910.SB6.671	Civic Wagon (exc. 4WD)	84-87	1485/1350
12.106	22910.SD9.671	Civic 4WD	84-87	1485/1355
12.107	22910.SH3.A05	Civic all - CRX	87-	1530/1365
12.115	22910.SH5.A62/.A63	Civic 4WD	88-	1540/1400
12.116	22910.SH5.A02/.A03	Civic Wagon (exc. 4WD)	88-	1505/1390
12.108	22910.SA5.670/.671	Accord	82-84	1570/1420
12.109	22910.SA5.672	Accord (exc. SEI)	85-	1800/1650
12.110	22910.SD7.671	Accord SEI	85-	1810/1665
12.111	22910.SE0.A01	Accord all	86-89	1910/1750
12.102	22910.SB2.672	Accord all	-82	1520/1380
12.112	22910.SB0.670/1	Prelude	83-87	1450/1300
12.113	22910.SF0.671	Prelude SI	84-87	1965/1810
12.114	22910.SK3.G10/.G11	Concerto 1.4-1.6	-90	1440/1300
	22910.SK3.G30/.G31/.G32	Concerto 1.4-1.6	91-	
	22910.SK3.Z30/.Z40			
HYUNDAI				
10.100	41510.11010	Pony 1.2-1.4	78-	830/665
10.101	41510.21010	Excel (USA model)	86-	1280/1050
10.102	41510.31100	Stellar / Sonata	89-	1200/980
10.103	41510.02010	Atos Prime 1.0 12V	96-00	
		Atos 1.0 12V	01-	

* New item

CLUTCH CABLES

COMANDI DISINNESTO FRIZIONE * CABLES DE DEBRAYAGE * KUPPLUNGSSEILE

OUR REF.	OEM/Compares with no.	APPLICATION	YEAR	LENGTH
INNOCENTI				
17.100	5582.21104	Minitre	82-	670/550
17.101	5582.21204	Minitre Turbo	83-	700/550
17.102	5582.10104	Minitre Diesel	84-	660/520
17.103	5582.00204	Mini 650	85-	655/510
17.104	5582.02104	500	87-	650/550
17.105	5582.50204	990 - 990 Turbo - 990 Diesel	87-	700/540
11.193	7520132	Elba all <i>see Fiat Uno</i>	92-	630/350
11.171	7515915	Elba CSL <i>see Fiat Uno/Fiorino</i>	91-96	650/380
ISUZU				
14.100	8942381851/3	KB Van 20-21-22-25-26-27	81-87	1575/1340
14.101	9842514683	KB Trooper Diesel	82-85	1670/1430
14.102	94027192-94028795	LUV	80-	1560/1310
14.103	8944675714	Piazza Turbo	90-	940/675
KIA				
9.107 *	OK30A41-4150C	Rio		
9.108 *	KDX1841150B	Brid		
LADA				
21.100	2108.1602210	Samara (1ª serie)	-87	720/480
21.101	2109.1602210	Samara (2ª serie)	87-	735/480

* New item

CLUTCH CABLES

COMANDI DISINNESTO FRIZIONE * CABLES DE DEBRAYAGE * KUPPLUNGSSEILE

OUR REF.	OEM/Compares with no.	APPLICATION	YEAR	LENGTH
LANCIA				
11.108.1	46451736-46461939 46469621	Y all <i>see Fiat Punto</i>	96-	850/430
19.112	5987926	Y 10 all	85-	610/340
19.116	7704066	Y 10 all	5/90-	635/345
19.120	7715102	Y 10 all exc. 4WD	92-	770/450
19.121	7715688	Y 10 4WD	92-	630/340
19.125	7786996	Y 10 all exc. 4WD	94-	770/440
19.126	7784941	Y 10 4WD	94-	630/340
11.113.1	1476638080	Zeta TB <i>see Fiat Ulysse - Scudo / Peugeot 806 - Expert / Citroen Evasion - Jumpy</i>	95-	854/489
19.110	82353561-82401672	Delta / Prisma 1.3-1.5	79-	695/475
19.111	82384558-82423334	Delta HF-GT 1.6 Prisma 1.6 - Diesel -Turbodiesel	83-86	655/460
19.106	82421773	Delta HF-GT 1.6 Prisma 1.6 - Diesel -Turbodiesel	86-	680/400
19.113	82422002-82446624	Delta / Prisma 4WD	86-	645/450
19.117	82456527-82462183	Delta / Prisma 1.3-1.5-1.6-Tds	10/88-	670/380
19.123	7756520	Delta 1.4-1.6	93-	750/400
19.124	7766558	Delta 1.8	93-	770/400
19.127	7781507	Delta Turbodiesel	94-	770/350
11.188	82424220	Thema (modif.) <i>see Fiat Croma</i>	-88	960/710
19.114	7610378-7674443	Dedra 1.6-1.8	89-	710/345
11.167	7670999-7722751	Dedra 1.8-2.9-Tds **	89-	770/345
11.176	7690073-7710210-7722749	Dedra 1.6 Bosch **	5/90-94	730/350
19.119	7691166-7710212	Dedra 1.8-2.0-Tds	5/90-93	770/345
19.124	7766558	Dedra 1.8-2.0-Tds	93-	757/303
19.128	7781509	Dedra 1.6 all	94-	720/340
** Dedra <i>see Fiat Tipo - Tempra</i>				
11.113	4305713-4235527	A 112 all **	-4/77	440/290
11.114	4378669	A 112 all **	5/77-	465/285
11.116	4395851	A 112 all **	79-81	480/300
19.103	82365671	A 112 all	81-	470/300
** A 112 <i>See Fiat 127 / Seat 127</i>				
19.105	81817265	Fulvia 5 Speed-Coupè / Flavia 2.0		705/475
19.107	82350878-82310983	Beta / Trevi all	75-	740/480
19.109	82345354-82350880	Gamma	77-	645/370

* New item

CLUTCH CABLES

COMANDI DISINNESTO FRIZIONE * CABLES DE DEBRAYAGE * KUPPLUNGSSEILE

OUR REF.	OEM/Compares with no.	APPLICATION	YEAR	LENGTH
MAZDA				
22.100	395841150B	323 GLC	77-80	700/530
22.101	BA2941150A	323 GLC	81-85	730/480
22.102	BF6741150C	323 all	86-	765/540
22.103	GA9741150D	626	83-85	760/520
MERCEDES				
27.100	631.293.0238/0638	MB 100-120-140-160-180	87-	1450/1000
27.101	631.293.0038	MB 130-150		1510
MITSUBISHI				
24.100	MB012071	Colt all	80-	1345/1150
24.101	MB698993	Colt / Lancer 1.5	92-	1450/1240
24.107	MB484815-MB527467	Colt / Lancer	6/86-	1395/1150
24.108	MB527464	Colt / Lancer D	84-5/86	1345/1100
24.102	MB012034	Colt / Lancer 1.6	79-80	810/600
24.103	MB011949	Lancer / Celeste all	80-	1260/1050
24.104	MA152111	Galant 1.6	71-77	812/617
24.105	MB011955	Galant 1.6	78-	805/580
24.106	MB012288	Galant 1.6-1.8-2.0	85-88	1320/1130
24.109	MB012466	L300 Van / Delica	79-86	
24.110	MB527400	L300 Van all	87-	
24.111	MB012460/12060	Pick-Up L200 / Forte LO23-26P 2WD	79-86	825/640
24.112	MB012475	Pick-Up L200 / Forte LO23-26G 4WD	79-86	797/609
24.113	MB598411-527073	Pick-Up L200 / Forte all	87-90	870/654

* New item

CLUTCH CABLES

COMANDI DISINNESTO FRIZIONE * CABLES DE DEBRAYAGE * KUPPLUNGSSEILE

OUR REF.	OEM/Compares with no.	APPLICATION	YEAR	LENGTH
NISSAN				
28.104	3067005B00	Micra	10/82-92	625/420
28.112	307705F200	Micra	93-	625/410
28.113	307701M200	Almera 1.4	95-	755/500
28.115	307702M115	Almera 1.6	95-	755/500
28.110	307701M800-3077062Y10	Almera 2.0 Gti 16V	95-	723/498
28.106	3077099J11	Primera 1.6	91-	735/530
28.107	3077097J10	Primera 2.0	91-	695/480
28.108	3077094J10	Primera 2.0 GT	91-	720/500
28.116	307702F015	Primera P11 (drum brake)		740/545
28.117	307702F216-307702F221	Primera P11 (disc brake)		720/505
28.118	3077081N00-3077081N05	Primera W10-W10 Kombi		765/510
28.119	3077083N00-3077083N05	Primera W10 Kombi ABS		765/485
28.110	307701M800-3077062Y10	200 ZX	95-	723/498
28.100	3067004A00	Sunny B11-Cherry-Sentra Benz.	82-86	670/450
28.101	3067017A00	Sunny B11-Cherry-Sentra Diesel	82-86	720/530
28.102	3077065A00-3077084A00	Sunny B11 / Sentra / Pulsar	89-	770/560
28.109	3077060A01	Sunny B11 / Sentra / Pulsar	86-89	770/560
28.110	3077062Y01	Sunny / Sentra / Pulsar 1.4-1.6	91-	723/498
28.111	307709B400	Sunny / Sentra / Pulsar 2.0 2WD		
28.111	3077064Y01-307709B410	Sunny / Sentra / Pulsar 2.0	91-	690/448
28.103	30670D1200	Stanza 1.6	82-	645/510
28.114	30670D2801/D1201	Stanza (USA model)	81-86	975/797
Commercial vehicle				
28.105	30680Y9501	Vanette		1705/1460

* New item

CLUTCH CABLES

COMANDI DISINNESTO FRIZIONE * CABLES DE DEBRAYAGE * KUPPLUNGSSEILE

OUR REF.	OEM/Compares with no.	APPLICATION	YEAR	LENGTH
OPEL				
33.159	4705606-4705607 9210082-9210079	Agila 1.0-1.2	01-	690
33.155	669.189-90522146	Astra 1.4 8V	9/94-	880/490
33.156	669.003-90522995 669.005-90523132	Astra 1.4 Astra 1.6-1.8-2.0 16V ch.6000001-	9/94-	900/490
33.118	669.132/.157	Corsa - Corsa Diesel all	82-92	690/400
33.148	669.186-90446929	Corsa B / Tigra all	93-	730/480
33.154	669.187-90522447	Corsa B / Tigra all	9/96-	795/410
33.158	669.019-90578482	Corsa 1.0 3 cyl.	98-	795
33.151 *	669.002-90522980	Corsa 1.4	98-	
33.142	669.161-669.170 90334416-90345229	Vectra all (exc.16V)	89-	835/555
33.143	669.166-90344249	Vectra 16V-D / Calibra all	89-	835/490
33.162 *	669.179-90423340	Vectra 4x4 / Calibra 4x4	92-95	
33.157	669.194-90522460	Calibra all	95-	895/450
33.135	669.149-90223402	Omega 1.8-2.0	86-	1210/800
33.136	669.154-90288756	Omega 2.3 Diesel - Turbodiesel	86-	1210/800
33.149	669.159-90335385	Omega 1.8-2.0	87-93	1250/800
33.150	669.168-90345232	Omega 3.0 / Senator 3.0	88-93	1270/830
33.153	669.151-90288231	Omega / Senator	86-88	1210/800
33.101	669.021	Kadett B	66-	788/575
33.102	669.046	Kadett C	73-	960/760
33.103	669.049	Kadett C	75-	1257/1005
	669.062	Kadett C (with servo brake)	77-	
33.105	669.061	Kadett C	77-	1253/1035
33.106	669.088	Kadett D all	79-	780/525
33.107	669.124-90157009	Kadett D all	81-	795/518
33.130	669.142-90209335	Kadett E all / Astra all	84-	815/484

* New item

CLUTCH CABLES

COMANDI DISINNESTO FRIZIONE * CABLES DE DEBRAYAGE * KUPPLUNGSSEILE

OUR REF.	OEM/Compares with no.	APPLICATION	YEAR	LENGTH
OPEL				
33.120	669.031	Rekord C (8 inch.)	-73	870/640
33.146	669.032	Rekord C (9 inch.)	-73	700/500
33.121	669.038	Rekord C-D 1.7-1.9-2.0 (8 inch.)	74-	955/785
33.122	669.042	Rekord D 1.7-1.9-2.0 (9 inch.)	74-	945/755
33.123	669.067-90086817	Rekord D Diesel	76-	1050/800
33.124	669.073-90086966	Rekord D Diesel	78-	1000/800
33.125	669.075-90092615	Rekord E 1.7-1.9	78-	980/720
33.139	669.121-90147156	Rekord E 1.7-1.9 (-ch.100028)	79-	985/720
33.140	669.096-90125946	Rekord E 1.7-2.0-2.2 (ch.100029-)	80-	1030/750
33.137	669.130-90157384	Rekord E 1.8 S-N	83-	1040/800
33.141	669.146-90222211	Rekord E 2.2	83-	1040/750
33.127	669.071-90075823	Rekord E Diesel	79-	1010/750
33.147	669.135-90182287	Rekord E Diesel (-ch.0133688)	-84	1030/760
33.134	669.140-90216224	Rekord E Diesel (ch.0133689-)	85-	1070/785
33.111	669.084-90086422	Ascona B / Manta 1.3	79-	1420/1130
33.112	669.034	Ascona B / Manta 1.6	-74	1115/900
33.113	669.045	Ascona B / Manta 1.6	-76	1035/805
33.114	669.053-90280843	Ascona B / Manta 1.6-1.9-2.0 (8 inch.)	77-	1190/950
33.138	669.060-90023797	Ascona B / Manta 1.6-1.9-2.0 (9 Inch.)	76-	1190/950
33.115	669.050-92777760	Ascona B / Manta 1.6-1.9	75-	1060/850
33.133	669.077-90092494	Ascona B / Manta 1.6-1.9-2.0	78-	1200/900
	669.098 -90147157	Ascona B / Manta 1.9-2.0	79-	
33.116	669.082	Ascona B Diesel	78-	1370/1095
33.107	669.124-90157009	Ascona C - Ascona Diesel	81-	795/518
33.131	669.136-90193980	Ascona C - Ascona Diesel	83-	795/560
33.145	669.122-90147161	Commodore C	80-	1085/825
Commercial vehicle				
33.128	91026120	Bedford CF (mot. Opel)		1600/1450
33.129	2701364	Bedford CF (mot. Perkins)		1810/1630
33.160	91124889	Bedford Rascal (-ch.YV609532)		1588/1209
33.161	91129595-91139133	Bedford Rascal (ch.YV609533-)		2025/1643

* New item

CLUTCH CABLES

COMANDI DISINNESTO FRIZIONE * CABLES DE DEBRAYAGE * KUPPLUNGSSEILE

OUR REF.	OEM/Compares with no.	APPLICATION	YEAR	LENGTH
PEUGEOT				
35.123	2150.E0	106 1.1 all	92-	640/400
35.124	2150.C9	106 1.4 all	92-	1275/1030
35.133	2150.E7	106 all (c/servosterzo-P.stering) exc. DS	92-96	680/440
35.149	2150.L8/.Q3	106 DS (c/servosterzo-Powerstering)	92-96	670/510
35.141	2150.Q5	106 all (modif.)	96-	1350/1120
35.142	2150.Q6-96254125	106 all (c/servosterzo-powerstering) (modif.)	96-	1475/1240
35.143	2150.X3	206 all (gear MA) (modif.)	98-	680/330
35.144	2150.X4	206 all-1.9 Ds (gear BE4) (modif.)	98-	934/594
35.155 *	2150.AX	206 1.1-1.3-1.6 ch 9683- (autoadjust)	00-	580/385
35.145	2150.Y6-9634309980	206 2.0 16V GT (autoadjust)	00-	915/645
35.161 *	2150.Y6-9634309980	206 Ds Hdi 90cv		
35.156 *	2150.AY-9633433280	206 2.0 16V GT/Gti-Ds Hdi 90cv (modif.)	00-	895/695
	2150.AZ-9646323580	206 Ds Hdi 90cv -ch 9457 (autoadjust)	00-	833/645
		206 2.0L 138cv ch 9583-		
35.103	2150.59	205 all(gear BH3)	83-	425/260
35.109	2150.65-2150.71	205 Diesel all-205 GTi (gear BE1)	83-	710/510
35.110	2150.60-2150.68	205 XA-XRA	87-88	775/615
35.112	2150.88	205 XS 1.3 (gear BH3)	-7/88	1270/1060
35.114	2150.85	205 950-1.1 (gear MA-mot. TU)	-7/88	615/420
35.115	2150.91	205 950-1.1 (gear MA)	7/88-	620/430
35.116	2150.93	205 1.3 (gear MA)	7/88-	1270/1070
35.117	2150.94	205 all (gear BH3)	7/88-	430/270
35.118	2150.96-2150.98	205 Diesel all-205 GTi (gear BE1)	7/88-	715/530
35.126	2150.A1	205 Diesel-205 GTi (gear BE3)	7/88-89	640/380
35.127	2150.A6	205 Diesel-205 GTi (gear BE3)	7/89-	670/410
35.122	2150.A8	205 1.1 Junior (gear MA)	7/89-	620/435
35.125	2150.C0	205 1.3 (gear MA)	7/89-	1270/1040
35.128	2150.E9/.H1	306 all (gear MA)	93-	675/400
35.129	2150.E8/.K3/.G9/.J1/.R2/.V9	306 all mot.XU7JP (gear BE3) (modif.)	93-	667/314
7.167 *	2150.V9/.R2	306 all mot.XU7JP (gear BE3) (autoadjust) see Citroen Xsara	93-	667/314
35.137	2150.F9/.K4/.L6	306 all mot.XU10J4 (gear BE3) (modif.)	93-	720/490
35.146	2150.S2/.X0/.Y2	306 TDS 1950 cc (modif.)	94-	750/500
35.157 *	2150.Y7	306 all 1.3-1.6 (gear MA) (autoadjust)	9/99-	620/405
35.158 *	2150.Y1	306 1.8-1.8DS-TDS (autoadjust) -ch 8336 SW TDS	-00	655/366
35.150	2150.Y8-9634901780	306 DS mot.XUD7/9- (autoadjust)	00-	626/368
		306 HDi (ch.8337-)		
35.151	2150.Y9-9634729480	306 TDS mot.XUD97E (autoadjust)	00-	698/517
		306 2.0 mot.XU10J4R/S (ch.8337-)		
35.159 *	2150.Y8-9634901780	306 DS mot.XUD7/9 (modif.)	00-	630/350
		306 HDi (ch.8337-)		
35.160 *	2150.Y9-9634729480	306 TDS mot.XUD97E (modif.)	00-	695/490
		306 2.0 mot.UX10J4R/S (ch.8337-)		

* New item

CLUTCH CABLES

COMANDI DISINNESTO FRIZIONE * CABLES DE DEBRAYAGE * KUPPLUNGSSEILE

OUR REF.	OEM/Compares with no.	APPLICATION	YEAR	LENGTH
PEUGEOT				
35.134	2150.N2-2150.W4-96192573	406 all 2.0 16V-1.9 TD (modif.)	96-	855/540
35.138	2150.N1-2150.W3-96192572	406 all 1.6-1.8-1.8 16V (modif.)	96-	810/415
35.148	2150.W5	406 TDS (XU95D) gear BE3 (modif.)	98-	800/410
11.116.1	2150.P6-1476128080	806 / Expert 2.1 TDS BV ML (modif.)	96-	1095/750
11.112.1	2150.S4-1476637080-1479128080	806 / Expert BV BE3-BE3R (modif.)	95-	762/332
11.113.1	2150.T1-1476638080-1480346080	806 / Expert 2.0TB-1.9TDS BV ME (modif.)	95-	854/489
11.137.1 *	2150.S4-1476637080-1479128080	806 / Expert BV BE3-BE3R (autoadjust)	95-	762/332
11.138.1 *	2150.T1-1476638080-1480346080	806 / Expert 2.0TB-1.9TDS BV ME(a.adjust)	95-	854/489
11.139.1 *	2150.P6-1476128080	806 / Expert 2.1 TDS BV ML (autoadjust)	96-	1095/750
11.140.1 *	2150.AC-1487268080	806 / Expert 1.9DS-2.0 BE4R (autoadjust)	00-	973/632
11.141.1 *	2150.AN-1487725080	806 / Expert 2.0 Hdi-BV/ML5C (autoadjust)	00-	1003/643
<i>All 806-Expert see Fiat Ulysse /Cit.. Evasion</i>				
35.113	2150.87	405 GL 1.3 (6 cv)	88-	1335/1130
35.121	2150.81	405.all (exc. 1.3) -ch.8102525	88-	750/545
35.120	2150.79	405 all (exc. 1.3) ch.8102526-	88-	1370/1130
35.130	2150.E5	405 all (exc. 1.3-TD)	7/92- 12/92	1355/1100
35.131	2150.E3	405 TD-M16	-12/92	1310/1120
35.132	2150.F4/.G2	405 (conditioned air model)	7/92- 12/92	1455/1200
35.136	2150.G2/.G5-0815705 6815081-96182662	405 1.6-1.8-2.0-1.9 Ds (modif.)	93-	1460/1200
35.152	2150.G3-96182664	405 TD-M16 (modif.)	93-	1323/1106
35.104	2150.45	304 / 305 all	-6/82	1010/730
35.105	2150.57	305 all	7/82-	705/540
35.106	2150.61	305 all (con servosterzo-powerstering)	7/82-	720/565
35.100	2150.33	104 all	-75	460/264
35.101	2150.39	104 all	76-	440/275
35.102	2150.51	104 all see <i>Talbot Samba</i>	80-	455/280
35.107	2150.50	505 all	-81	695/465
35.108	2150.54-2150.C5	505 all	82-	790/465
35.153	2150.A4	605 all (modif.)	-90	783/486
35.154	2150.A3-2150.CC	605 BE3 (modif.)	-7/90	826/516
35.110	2150.68	309 GL (1118-1294 cc)	85-	775/615
35.109	2150.65-2150.71	309 GR-SR-GT (1580-1905 cc)	85-	710/510
35.119	2150.89	309 GL 1.1-1.3	7/88-	780/620
35.116	2150.93	309 (gear MA)	7/88-	1270/1070
35.118	2150.96-2150.98	309 GR-SR-GT	7/88-	715/530
35.122	2150.A8	309 1.1-1.3 (gear MA)	89-	620/435
35.127	2150.A6	309 1.6-1.9-GTI-Diesel (gear MA)	89-	670/410

* New item

CLUTCH CABLES

COMANDI DISINNESTO FRIZIONE * CABLES DE DEBRAYAGE * KUPPLUNGSSEILE

OUR REF.	OEM/Compares with no.	APPLICATION	YEAR	LENGTH
PEUGEOT				
Commercial vehicle				
11.147	2150.55-2150.E2	J5 all see Fiat Ducato - Citroen C25	81-	1190/920
7.154	2150.R1	Partner all 1.4-1.6 exc. DS/1.8 (modif.)	97-	635/340
7.166	2150.AH	Partner all 1.6 16V (autoadjust)	98-	902/724
7.168	2150.CF-9648780380R	Partner all gear BE4R (autoadjust)	03-	902/724
7.156	2150.V1	Partner all 1.8 (modif.)	97-	660/310
7.169 *	2150.V1	Partner all 1.8 (autoadjust)	97-	
7.163	2150.R2/.V9	Partner Diesel all (modif.)	97-	667/314
7.170 *	2150.R2/.V9	Partner Diesel all (autoadjust)	97-	653/366
<i>Ranch - Partner see Citroen Berlingo</i>				
11.116.1	2150.P6-1476128080	Expert 2.1 TDS BV/ML (modif.)	97-	1095/750
11.112.1	2150.S4-1476637080	Expert 1.6-DS BV/BE3-BE3R (modif.)	95-	762/332
11.113.1	2150.T1-1476638080	Expert TDS BV/ME (modif.)	95-	854/489
11.137.1 *	2150.S4-1476637080	Expert 1.6-DS BV/BE3-BE3R (autoadjust)	95-	762/332
11.138.1 *	2150.T1-1476638080	Expert TDS BV/ME (autoadjust)	95-	854/489
11.139.1 *	2150.P6-1476128080	Expert 2.1 TDS BV/ML (autoadjust)	97-	1095/750
11.140.1 *	2150.AC-1487268080	Expert 1.9DS-2.0 BV/BE4R (autoadjust)	00-	973/632
11.141.1 *	2150.AN-1487225080	Expert 2.0 Hdi 95cv BV/ML5C (autoadjust)	00-	1003/643
<i>All 806 - Expert see Fiat Ulysse - scudo / Citroen Evasion - Jumpy</i>				
11.195	2150.J2/.T4-1310131080	Boxer BV ME5T 2.0-DS 1.9	94-	1035/540
11.198	2150.J4/.T6-1312633080	Boxer BV ME5T TDS 1.9	94-	1090/555
11.196	1318446080  2150.J3/.T7-1310132080	Boxer BV MG5T 2.0-DS-TDS-3.5T	94-	1058/520
11.132.1 *	2150.AV-2150.Y5-1335052080	Boxer DS-TDS-HDI 2.8-2.5 DS BV/ML	03-	1435/910
11.133.1 *	2150.AP-2150.Z7-1335053080	Boxer 1.9 DS -TDS 1.9 BV/ML	03-	1478/910
<i>Boxer see Fiat Ducato / Citroen Jumper</i>				

* New item

CLUTCH CABLES

COMANDI DISINNESTO FRIZIONE * CABLES DE DEBRAYAGE * KUPPLUNGSSEILE

OUR REF.	OEM/Compares with no.	APPLICATION	YEAR	LENGTH
POLSKI				
37.100	4355910	Polonez 1.3-1.5		1235/920
37.102		Polonez 2 ^a serie		1235/950
37.103	0230102	Polonez UT		2077/291
11.105	4285573	126 – 126 BIS see Fiat 126		2060/330
PORSCHE				
39.100	91442340200	914/4		2580/880
39.101	91442340105	914	69-	2590/880
39.102	91142340100	911		2070/550
39.103	91142340105	911	76-	1970/550
39.104	91142340101	911 / 912		2080
39.105	91142340103	911 SC	76-	2100/550
39.106	93042340103/40105	911 Turbo SC		2060/420
39.107	93042340104	930 Turbo	78-79	2075/420

* New item

CLUTCH CABLES

COMANDI DISINNESTO FRIZIONE * CABLES DE DEBRAYAGE * KUPPLUNGSSEILE

OUR REF.	OEM/Compares with no.	APPLICATION	YEAR	LENGTH
RENAULT				
41.139	7700.802.682	Clio 1.1-1.2-1.4	90-	1035/645
41.170	7700.809.961-7700.832.877	Clio all	93-	1035/645
41.175	7701.421.960	Clio 1.2-1.4-1.6-1.9 DS see Kangoo	98-	960/680
41.166	7700.843.206-7700.429.330	Megane 1.4-1.6-Coach-Scenic	9/95-	970/615
41.167	7700.843.188	Megane 2.0 16V-Coach 2.0 16V	9/95-	970/615
41.179	7700.423.684-8200.731.700	Megane Dti - Scenic Dti	97-	970/615
41.162	7700.823.050	Twingo all	92-	935/565
41.176	7700.430.111	Twingo all	98-	930/565
41.125	6025.002.833-6025.002.522	Espace all exc. Diesel	84-	715/445
41.126	6025.002.832	Espace Diesel	84-	715/445
41.157	6025.103.091-6025.170.727	Espace all	91-	1300/1100
41.158	6025.103.090-6025.170.728	Espace all Diesel	91-	1295/1100
41.174	6025.171.255	Espace Diesel all (modif.)	12/95-	1320/1130
41.109	7700.761.088	Supercinque / Express	84-	1085/665
41.135	7700.783.813-7700.859.233	Supercinque / Express	87-	1085/665
41.169	6006.004.557	Supercinque / Express	95-	1050/650
41.171	7700.840.097-7700.428.748	Laguna 3.0 V6 (modif.)	94-	1151/730
41.173	7700.840.014	Laguna all exc. 3.0 V6 (modif.)	94-	1248/880
41.181	8200.018.668	Laguna 1.9 Dti (modif.)	94-	1197/865
41.183 *	7700.432.383	Laguna 3.0 V6 (autoadjust)	94-	1151/730
41.185 *	7700.413.205-7700.413.206	Laguna all exc. 3.0 V6 (autoadjust)	94-	1248/880
41.184 *	8200.018.668	Laguna 1.9 Dti (autoadjust)	94-	1197/865
41.172	7700.813.657-7700.827.853	Safrane all (modif.)	11/92-	1295/920
41.150	8546540	R4 L-TL	-6/66	825/675
41.100	7700.553.736	R4 L-TL	67-72	800/705
41.101	7700.560.091-7704.001.996	R4 L-TL-Cargo	73-	1060/975
41.102	7700.620.231-7704.001.778	R4 GTL-F6 Cargo	79-	670/520
41.103	7700.553.737	R4 GTL-F6 Cargo	-10/82	715/550
41.104	7700.539.864	R5 L (dashboar gear)	72-	970/795
41.105	7700.637.793	R5 L	73-	690/500
41.106	7700.585.084	R5 TL-TS (c/ammortiz. / w/shock-absorber)	75-79	630/480
41.107	7700.539.862-7700.653.308	R5 TL-TS (senza ammortizzatore - without shock-absorber)	-79	630/480
41.108	7700.659.964-7704.001.872 7700.643.947	R5 TL-TS-GTL-Alpine	80-	610/480
41.100	7700.553.736	R6 (5 CV)	67-	800/705
41.101	7700.560.091-7704.001.996	R6 (5 CV)	73-	1060/975
41.103	7700.553.737	R6 (6 CV)	70-	715/550

* New item

CLUTCH CABLES

COMANDI DISINNESTO FRIZIONE * CABLES DE DEBRAYAGE * KUPPLUNGSSEILE

OUR REF.	OEM/Compares with no.	APPLICATION	YEAR	LENGTH
RENAULT				
41.111	7704.001.506	R9 / R11 all	-81	1030/620
41.109	7700.761.088	R9 / R11 all	84-	1085/665
41.135	7700.783.813-7700.859.233	R9 / R11 all <i>see Express</i>	87-	1085/665
41.112	7701.348.555	R12 L-TL	-72	750/590
41.151	7701.457.093	R12 L-TL		710/550
41.113	7700.568.945-7701.454.202	R12 TS / R15	-72	865/710
41.114	7700.577.706-7701.348.399	R12 L-TL-TS / R15	75-	785/635
41.141	7701.454.201	R15 / R17	70-74	675/420
41.152	7700.611.451-7700.550.773	R15 TS / R17 TS	75-	625/475
41.115	7701.348.493	R14 all	76-	620/400
41.148	7700.500.419-09842538/613	R16 1150 cc	-68	540/360
41.116	7700.547.794	R16	69-	560/380
41.117	7700.636.494	R18 TL-GTL	-79	1065/860
41.118	7700.636.493-7700.665.849	R18 TS-GTS	-79	1520/1315
41.119	7701.349.128-7704.002.279	R18 TL-GTL-Fuego	80-	1075/865
41.120	7701.349.971-7704.002.282	R18 TS-GTS-Fuego	80-	1525/1320
41.110	7701.349.129	R18 Turbo	-81	950/725
41.121	7700.688.586-7704.002.286	R18 Diesel-Fuego TX-TGX-TurboD	81-	1030/830
41.124	7700.761.516	R18 TX-GTX-TD-GTD-Fuego	83-	1000/800
41.149	7700.696.229-7704.002.290	R18 GTS-Turbo_Break	81-	1470/1235
41.163	7700.672.614	Fuego GTS-Turbo (USA model) Fuego (con servosterzo-with powerstering)		1465/1210
41.136	7700.787.470-7700.811.013	R19 all	88-94	1045/620
41.168	7700.834.725	R19 all	95-	1010/610
41.153	7700.622.747	R20 L-TL-GTL	78-	1150/980
41.122	7700.672.631	R20 TS-Diesel	-80	1310/1110
41.123	7700.678.753-7704.001.240	R20 TS-Diesel / R30 Turbodiesel	81-	1310/1110
41.127	7700.756.971	R21 TL-TS-GTS-RS-TSE	86-	1140/880
41.128	7700.769.247	R21 TXE-RX-Nevada	86-	1120/875
41.129	7700.763.191	R21 TD-GTD-TDX	86-	1400/1130
41.137	7700.781.858-7700.803.913	R21 TL-TS-GTS-RS-TSE	88-	1180/885
41.138	7700.763.190	R21 TXE-RX-Nevada	88-	1230/890
41.164	7700.799.501	R21 TD-TDX	89-	1225/900
41.130	7700.757.740	R25 TS-GTS	84-	1320/1140
41.165	7700.795.943-7700.804.476	R25	89-	1345/1120

* New item

CLUTCH CABLES

COMANDI DISINNESTO FRIZIONE * CABLES DE DEBRAYAGE * KUPPLUNGSSEILE

OUR REF.	OEM/Compares with no.	APPLICATION	YEAR	LENGTH
RENAULT				
Commercial vehicle				
41.175	7700.417.050	Kangoo 1.2-1.4-1.9 Ds <i>see Clio</i>	97-	960/680
41.135	7700.859.233-7700.783.813	Express all	-94	1050/648
41.169	6006.004.557	Express all	95-	1050/636
<i>All Express see Supercinque-R9</i>				
41.133	5000.390.299	Master TA	81-	1260/1040
41.134	5000.390.303	Master PR/AR Traz. Post.	81-	1930/1650
41.143	5000.390.326	Master TR-AV Traz. Ant.	-82	1300/1040
41.144	5000.395.159	Master TR-AV 5 speed Traz. Ant.	82-	1400/1150
41.145	7700.745.352-6006.000.873	Master TR-AV Turbo 5 speed Traz. Ant.	89-	1360/1180
41.178	7700.745.354	Master PR-AR	89-97	1980/1737
41.131	7700.690.094	Trafic TR/AV 1.4-1.7 Benz. Traz. Ant.	81-	720/470
41.132	7700.690.096	Trafic PR/AR 1.4-1.7 Benz. Traz. Post.	81-	750/490
41.140	7700.690.097	Trafic PR/AR 1.4-1.7 Benz. Traz. Post.	81-	1140/680
41.159	7700.743.104	Trafic TR/AV 1.4-1.7 Benz. Traz. Ant.	11/87-	725/480
41.142	7700.736.293-7700.747.426 7700.749.179	Trafic TR/AV 2.0 Benz.- 2.1 Ds Traz. Ant.	88-	1400/1100
41.160	7700.744.556	Trafic TR/AV 2.4-2.5 Diesel Traz. Ant.	90-	1270/1020
41.161	7700.738.424	Trafic PR/AR 2.0 Benz.-2.1 Ds Traz. Post.	90-	1365/1110
41.182	7700.310.086	Trafic PR/AR 1.9 DS	97-	1284/840
41.147	7700.558.615	Estafette all	68-72	730/490
41.146	7700.548.640	Estafette all	72-	780/510
41.154	5000.002.223-5000.515.126	SG2 / SG4 Diesel	-6/80	1285/550
41.155	5000.004.885-5000.516.602	SG2 / SG4 Diesel	6/80-	1310/550
41.156	8546097	SG2 Benzina		1285/710

* New item

CLUTCH CABLES

COMANDI DISINNESTO FRIZIONE * CABLES DE DEBRAYAGE * KUPPLUNGSSEILE

OUR REF.	OEM/Compares with no.	APPLICATION	YEAR
		KIT CLUTCH PEDAL	
		KIT CREMAGLIERA PEDALE FRIZIONE	
		RENAULT	
41.01CR51	7700.679.621	Trafic <i>solo cremagliera</i> R5-Supercinque-Clio-R9-R11-R19-Express	
41.01CR50		Trafic <i>Kit completo</i>	
41.01CR52	7701.464.301	R21 all <i>Kit completo</i>	
41.01CR53	For pedal 7701.470.150	Megane all <i>Kit completo</i>	

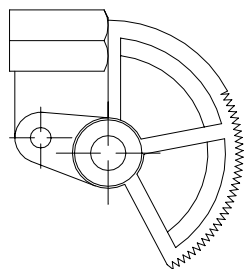
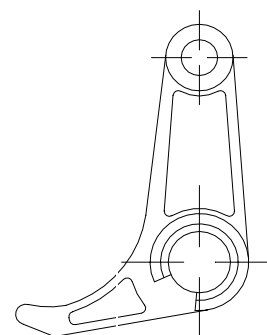
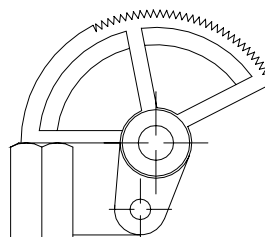
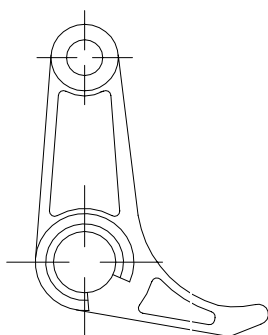
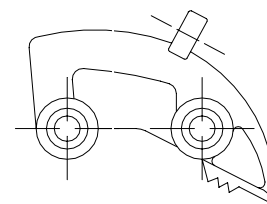
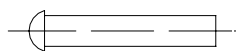
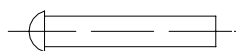

* New item

CLUTCH CABLES

COMANDI DISINNESTO FRIZIONE * CABLES DE DEBRAYAGE * KUPPLUNGSSEILE

OUR REF.	OEM/Compares with no.	APPLICATION	YEAR	LENGTH
ROVER				
23.105	GVC5050	220 / 420 all (ch.231762-) (modif.)	92-	875/610
23.104	GVC5044	214 / 414 all (modif.)	10/89-	735/480
23.108	GVC5003	216 1.6 all (modif.)	84-9/89	947/728
23.103	GVC5053	220 / 420 all (-ch.231761)	89-	1440/1300
		216 / 416 all		
23.102	GVC5030-GVC5039	216 / 416 GSI	89-	1415/1280
23.106	GVC5005	213 1.3 all (modif.)	84-89	1577/1137
23.100	GVC5021	Metro (modif.)	84-92	1130/1080
23.107	GVC5056	Metro / 100 DS 1.4-1.5 all (modif.)	92-	835/572
23.101	ADU6205	Maestro	83-84	1190/950
SAAB				
43.100	4490181-4901724 4490199	900 4 cyl. all (modif.) 900 6 cyl. all (modif.)	94-	812/479
SEAT				
45.128	6K1.721.335G/H	Ibiza / Cordoba 1.4-1.6	95-	1065/804
		Ibiza 1050 cc-1.4-Cordoba 1.4	9/96-	
	6K1.721.335H	Ibiza / Cordoba 1.4 all	99-	
45.129	6K1.721.335B	Ibiza / Cordoba 1.6-1.8 (autoadjust)	93-	830/616
45.130	6K1.721.335C	Ibiza / Cordoba Ds (autoadjust)	93-	860/640
45.131	6K1.721.335A	Ibiza / Cordoba 1.4-1.6 (modif.)	93-94	1097/823
45.138 *	6K1.721.335A	Ibiza / Cordoba 1.4-1.6 (autoadjust)	93-94	1097/823
45.129.2	6K1.721.335B-C	Ibiza / Cordoba 1.6-1.8 (modif.)	93-	865/598
		Ibiza / Cordoba Ds (modif.)	93-8/96	
45.132	6K1.721.335L	Ibiza / Cordoba 1.6-1.8-TDS 90cv (modif.)	9/96-	1333/973
45.139 *	6K1.721.335L	Ibiza / Cordoba 1.6-1.8-TDS 90cv (a.adjust)	9/96-	1300/985
45.133	6K1.721.335J term/fitt. T	Ibiza / Cordoba 1.6-1.8-TDS (modif.)	9/97-	1350/1016
45.140 *	6K1.721.335J term/fitt. T	Ibiza / Cordoba 1.6-1.8-TDS (autoadjust)	9/97-	1340/1028
45.137 *	6K1.721.335Q-T-AA	Ibiza / Cordoba 1.4-1.6	99-02	985/715
45.125	SE021126201	Ibiza Junior 903 cc	87-91	590/300
45.114	SE021126201A	Ibiza Junior 903 cc Confort	91-92	600/300
45.112	SE022126201-3943010	Ibiza / Ronda / Malaga all exc. Ds	83-86	640/390
45.115	SE022126201A-39553500	Ibiza / Ronda / Malaga all exc. Ds	87-	620/365
11.126	X059371150	Ibiza / Ronda / Malaga Diesel see Fiat	83-86	580/330
45.116	SE138126201A-39553510	Ibiza / Ronda / Malaga Diesel	87-92	580/330

* New item

CLUTCH CABLES

COMANDI DISINNESTO FRIZIONE * CABLES DE DEBRAYAGE * KUPPLUNGSSEILE

OUR REF.	OEM/Compares with no.	APPLICATION	YEAR	LENGTH
SEAT				
55.164	6N1.721.335D	Arosa 1.0 (modif.) see VW Polo	98-	1073/833
	6N1.721.335K-J	Arosa w/ESP (modif.)	3/01-	1073/833
55.167 *	6N1.721.335D-K-J	Arosa all (autoadjust)	98-	1073/833
11.122	RF1262012	Ritmo 60		630/410
11.123	X044453260	Ritmo 65 (c/servofreno / with servo-brake)	-81	630/380
11.124	X059368380	Ritmo	-83	625/339
11.125	X044319920	Ritmo Diesel	5/81-	575/330
11.126	X059371150	Ritmo Diesel	3/83-	580/330
<i>All Ritmo see Fiat Ritmo</i>				
11.113	HB12623100	127	-8/75	440/290
11.114	HB12623101	127 LS	9/75-	465/285
11.116	HH12623104	127 L-CL	78-	475/295
11.117	X039339470	127 Fura	84-	505/343
<i>All 127 see Fiat 127</i>				
11.135	JA12620100	131	-2/78	1220/1010
11.137	JA12620101	131	3/78-	1230/1010
<i>All 131 see Fiat 131</i>				
11.134	GE12623100	132 all see Fiat 132	-7/77	1100/880
45.135	GA12620100	132 all	8/77-	1125/860
11.108	EA12623109	133 all see Fiat 850		1954/475
11.132	FA12623103	124 all see Fiat 124		960/760
45.105	HC12623100	1200 / 1430 Coupè		465/315
45.123	SE023126201A	Malaga Benz.	90-	1100/730
45.124	SE023126201B	Malaga Diesel	90-	900/620
45.126	X03970398	Malaga Benz.	-90	620/340
55.156	191.721.335AB	Toledo all (autoadjust) see VW Golf	92-	797/529
55.156.2 *	191.721.335AB	Toledo all (modif.) see VW Golf	92-	831/516
11.124	X059368380	Ronda 1.2-1.5	-3/83	625/390
11.126	X059371150	Ronda Diesel	3/83-	580/330
<i>All Ronda see Fiat Ritmo</i>				

* New item

CLUTCH CABLES

COMANDI DISINNESTO FRIZIONE * CABLES DE DEBRAYAGE * KUPPLUNGSSEILE

OUR REF.	OEM/Compares with no.	APPLICATION	YEAR	LENGTH
SEAT				
11.112	SE141126201A	Marbella 4 speed <i>see Fiat Panda</i>	-89	520/350
45.113	SE141126201B	Marbella 5 speed	-89	565/410
45.128	6K1.721.335G/H	Inca BZ all	95-96	1065/804
45.129.2	6K1.721.335B/C	Inca DS all (modif.)	95-96	865/598
45.130 *	6K1.721.335B/C	Inca DS all (autoadjust)	95-96	860/640
45.137 *	6K1.721.335Q-T-AA	Inca mot. AKK+LD+UC+UD+NV+NW	99-02	987/715
<i>All Inca see VW Caddy</i>				
Commercial vehicle				
11.112	SE141126201A	Terra 4 speed <i>see Fiat Panda</i>	-89	520/310
45.113	SE141126201B	Terra 5 speed	-89	565/380
45.122	SE029110699A-X03961680	Terra all 1.3-1.4-Diesel 5 speed	90-	580/350
45.134	SE029110699C	Terra all 4 speed	90-	527/310
SKODA				
47.100	6U2.721.335D	Felicia Diesel all		745/520
47.101	6U0.721.335	Felicia Benz. all		745/520
47.102	6UD.721.335-115.522.744	Favorit all	88-	595/370

* New item

CLUTCH CABLES

COMANDI DISINNESTO FRIZIONE * CABLES DE DEBRAYAGE * KUPPLUNGSSEILE

OUR REF.	OEM/Compares with no.	APPLICATION	YEAR	LENGTH
SUBARU				
46.109	37214AA030	Impreza 1.8-2.0	93-	775/580
46.108	737026301/302	Justy all	89-	1165/1060
46.106	37026GA200	XT all exc. Turbo	85-88	945/770
46.105	37026GA100	XT all exc. Turbo	89-	915/770
46.107	37026GA310	XT Turbo	85-88	855/650
46.103	37026GA081	XT 6 all	88-	845/670
		XT Turbo	89-	
46.100	637120163/164	DL / GL 2D-3D-4D-SW 1.4-1.6	-79	605/430
46.101	737026011	DL 2D-3D-4D Hatch 1.6 (exc. SW)	80-83	605/470
46.102	737026032	DL / GL SW 1.6-1.8	80-83	880/730
46.103	37026GA081	DL 1.3-1.6-1.8	84-	845/670
46.104	737026033	DL / GL 1.8 4WD Turbo	85-89	900/720
		DL / GL 1.8 4WD	84-89	
46.105	37026GA100	GL 1800 2WD	85-88	915/770
SUZUKI				
48.104	2371063A10/63A11/60B00	Vitara 1.3 all	89-	1840/1530
48.105	2371060A11/A10/AA0	Vitara 1.6 exc. 16V	89-	1850/1610
48.113	2371057B10/B11/B12/85C60	Vitara 1.6 16V	89-	1850/1610
48.106	2371060G20-2371060G21	Baleno-Estern	95-	630/400
48.101	2371063B10/11	Swift all	89-	555/395
48.109	2371050GB01	Swift all	95-	570/395
48.100	2371078162	Alto all	85-	525/290
48.108	2371078164	Alto all	89-	525/240
48.102	2371080420	Santana SJ410	84-	1670/1370
48.103	2371083023	Santana SJ413	85-89	1875/1550
48.107	2371083024	Santana SJ413	90-	1855/1550
48.114	30015827	Geo Metro 1.0 (USA model)	95-	607/437
48.115	30015828	Geo Metro 1.3 (USA model)	95-	560/386
48.112	2371060B10-96060189	Geo Metro (USA model)	89-93	607/441
48.116	96054952	Geo Sprint (USA model)	86-88	597/350
48.110	2371060B90-95610215	Geo Sprint	82-89	

* New item

CLUTCH CABLES

COMANDI DISINNESTO FRIZIONE * CABLES DE DEBRAYAGE * KUPPLUNGSSEILE

OUR REF.	OEM/Compares with no.	APPLICATION	YEAR	LENGTH
TALBOT				
35.102	9150101780	Samba all <i>see Peugeot 104</i>	82-	455/280
TOYOTA				
52.105	3134019105	Corolla KE 10-11	67-70	1660/760
52.106	3134019125	Corolla KE 20	70-74	1740/775
52.107	3134019126	Corolla KE 20	74-79	1730/770
52.108	3134019155	Corolla KE 30	75-	1755/770
52.109	3134019225	Corolla KE 70	80-	1715/755
52.114	3134029085	Lite Ace Van 1.3	80-85	2485/2230
52.101	3134010100	Starlet	-2/78	1555/735
52.103	3134019196/197	Starlet	78-82	1600/690
52.104	3143019245/275	Starlet	82-	1670/700
52.110	3134016050	Tercel AL 11	79-	940/730
52.111	3134016070	Tercel AL 11	80-82	985/710
52.112	3134016110	Tercel AL 11	8/82-	975/695
52.113	3134016130	Tercel AL 20	82-	905/650
52.100	3134019087	1000	70-76	1545/735
VOLKSWAGEN				
55.107	171.721.335B	Golf Rabbit	-74	855/615
55.108	171.721.335C	Golf Rabbit	74-	1070/840
55.109	171.721.335D	Golf Rabbit 1.1-1.3-1.5	76-	1060/845
55.110	171.721.335E	Golf GTI-Diesel-TD / Caddy	76-	810/580
55.111	191.721.335	Golf 1.1-1.3-1.5 / Jetta 1.3	9/83-	1100/825
55.112	191.721.335A	Golf Diesel / Jetta Diesel / Caddy	9/83-	810/545
55.127	191.721.335C/M	Golf 1.6 GTI / Jetta 1.6 GLI	9/84-	820/550
		Golf GTI / Jetta GLI	86-	
55.128	191.721.335D	Golf Diesel / Jetta Diesel	9/84-	850/575
55.130	191.721.335J/R	Golf 1.3-1.5 / Jetta 1.5	86-	1115/820
55.152	191.721.335G/Q	Golf GTI / Jetta GLI (autoadjust)	86-	805/550
55.131	191.721.335M	Golf GTI / Jetta GLI	87-89	806/492
55.162	191.721.335G/Q	Golf GTI / Jetta GLI (modif.)	86-	830/550
55.132	191.721.335N	Golf Diesel / Jetta Diesel	86-	860/575

* New item

CLUTCH CABLES

COMANDI DISINNESTO FRIZIONE * CABLES DE DEBRAYAGE * KUPPLUNGSSEILE

OUR REF.	OEM/Compares with no.	APPLICATION	YEAR	LENGTH
VOLKSWAGEN				
55.153	1H1.721.335A	Golf / Vento Benz. (autoadjust)	9/91-9/92	820/530
	1H1.721.335B	Golf / Vento Diesel	9/91-8/97	
55.156	191.721.335AB	Golf GTI / Jetta GLI (autoadjust) <i>see Seat</i>	90-91	797/529
55.156.2	191.721.335AB	Golf GTI / Jetta GLI (modif.)	90-91	831/516
55.157	191.721.335F	Golf D-GTD / Jetta Diesel (autoadjust)	90-91	1080/820
55.157.2	191.721.335F	Golf Diesel / Jetta Diesel (modif.)	90-91	1115/810
55.153.2	1H1.721.335A	Golf / Vento Benz (modif.)	9/91-9/92	855/510
	1H1.721.335B	Golf / Vento Diesel	9/91-8/97	
55.163	1H1.721.335C/K	Golf / Vento Benz. (modif.)	9/92-8/96	910/580
55.158	1H1.721.335M/H/C/K	Golf / Vento Benz. (autoadjust)	9/96-8/97	1050/700
55.158.2	1H1.721.335M/H	Golf / Vento Benz. (modif.)	9/96-8/98	1055/710
55.115	321.721.335	Passat / Dasher	-74	930/740
55.116	843.721.335	Passat / Dasher **	75-	950/655
55.117	321.721.335B	Passat / Dasher	1-10/78	1100/805
55.118	321.721.335C	Passat / Dasher **	11/78-	1115/805
55.134	321.721.335D/E	Passat / Dasher D-TD / Santana **	83-89	980/700
55.135	811.721.335H	Passat / Santana Diesel **	79-83	940/650
55.138	811.721.335F	Passat / Santana 4 cyl. **	79-83	940/650
55.136	321.721.335H	Passat / Santana 4 cyl.	84-	960/680
55.137	321.721.335G	Passat / Santana 5 cyl.	84-	970/685
55.154	357.721.335/.335E	Passat / Santana exc. Diesel (autoadjust)	89-	1295/960
55.154.2	357.721.335/.335E	Passat / Santana exc. Diesel (modif.)	89-	1335/950
** <i>Passat see Audi 80</i>				
55.106	861.721.335A-867.721.335C	Polo / Derby <i>see Audi 50</i>	74-	595/375
55.145	867.721.335E	Polo / Derby	87-	620/340
55.161	6N1.721.335B	Polo-Classic all (modif.)	93-	1041/789
55.168 *	6N1.721.335B	Polo-Classic all (autoadjust)	93-	1041/789
55.164	6N1.721.335K	Polo-Classic (modif.)	99-	1073/833
	6N1.721.335J	Polo all <i>see Seat Arosa</i>	99-	
	6N1.721.335D	Lupo all	9/94-	
55.167 *	6N1.721.335K	Polo-Classic (autoadjust)	99-	1073/833
	6N1.721.335J	Polo all <i>see Seat Arosa</i>	99-	
	6N1.721.335D	Lupo all	9/94-	
55.146	111.721.335	1200 Beetle	-60	2265
55.104	111.721.335A	1200-1300 Beetle	61-	2270
	113.721.335/.335A/.335C	1300-1600 Beetle	74-	
55.101	111.721.335C	1200-1300-1600 Beetle	72-	2290
55.147	111.721.335D	1200-1300-1600 Beetle	73-	2280
55.103	111.721.335E	1300-1600 Beetle	74-	2280
55.105	311.721.335/.335A	1500-1600 (Type 3)	61-	2330
55.149	307.721.335.2	Fox (USA model)	87-90	984/720
55.165	307.721.335.5	Fox (USA model)	91-	997/648

* New item

CLUTCH CABLES

COMANDI DISINNESTO FRIZIONE * CABLES DE DEBRAYAGE * KUPPLUNGSSEILE

OUR REF.	OEM/Compares with no.	APPLICATION	YEAR	LENGTH
VOLKSWAGEN				
55.113	531.721.335A	Scirocco all	-75	915/675
55.114	531.721.335C	Scirocco all	76-	885/680
55.159	533.721.335C	Scirocco all (autoadjust)	86-	1030/810
55.159.2	533.721.335C	Scirocco all (modif.)	86-	1065/800
Commercial vehicle				
55.150	211.721.335B	Transporter (36 Hp)	55-	3100
55.119	211.721.335C	Transporter 1.2 (36/40 Hp)	59-	3115
55.120	211.721.335E	Transporter 1.6	67-	3190
55.121	211.721.335G	Transporter 1.6	71-	3200
55.122	211.721.335J	Transporter 1.7-1.8	72-75	3212
55.166	211.798.335KIT	Transporter 1.7-1.8	72-75	3212
55.123	211.721.335H	Transporter 2.0	76-	3215
55.151	211.721.335D	Transporter 2.0	78-	3120
55.124	251.721.335	Transporter 1.8-2.0	80-	3800/360
55.155	701.721.335/.335B	Transporter T4 all (autoadjust)	9/90-	1250/960
55.163.2	701.721.335/.335B 7D1.721.335	Transporter T4 all (modif.) Eurovan 5cyl. (Nord America)-Syncro 1.9(1Xmot)-1.9 TD(ABLmot)-2.0(AACmot) 2.4D(AAB-AJAmot)-2.5(ACU-AEN-AETmot)	9/90-	1290/920
55.125	281.721.335	LT (mot. Perkins)	-75	1725/1580
55.126	281.721.335A	LT 6cyl.	75-	1705/1545
55.129	281.721.335B	LT 4cyl. DS-TDS all	83-	1830/1670
55.160	281.721.335E 281.721.335F	LT 28-31-35-40-45-50-55 ch 28D007274- LT 2.4 (DL-1Emot.) -LT 4X4 LT2.4DS-TDS (1S-DW-ACT-ACL-DVmot.)	8/82-12/95 8/89-12/95 8/92-12/95	1820/1600
45.128	6K1.721.335G/H	Caddy all Bz-Petrol-Gasol	95-	1065/804
45.129.2	6K1.721.335B/C	Caddy all DS (modif.)	95-	865/533+65
45.130 *	6K1.721.335C	Caddy DS (Autoadjust)	95-	860/640
<i>All VW Caddy see Seat Inca</i>				
Sleeve cables - Guaine protezione				
55.139	111.721.361E	1200-1300		320
55.140	311.721.361	1500-1600 (Type 3)		305
55.141	211.721.361A	Transporter	68-	325
55.142	211.721.361C/D	Transporter	74-	330
55.144	251.721.361B	Transporter 2.0	79-	295

* New item

CLUTCH CABLES

COMANDI DISINNESTO FRIZIONE * CABLES DE DEBRAYAGE * KUPPLUNGSSEILE

OUR REF.	OEM/Compares with no.	APPLICATION	YEAR	LENGTH
VOLVO				
57.107	3450294-34509158 3450915	440 GL-GLT-Turbo 480 all ch.521204-538170 480 Turbo ch.521204-523613	88- 89- -88	1030/790
57.109	3460763-3470372 34598680	440 / 460 all ch.185081-250199 480 Turbo ch.565117-573199 480 Turbo ch.573200-	91- 91-92 93-	1030/775
57.108	33441726-3344661-3344858 3412431	480 ES	88-	1025/710
57.111	3475466	460 TD	93-	1575/1350
57.110	33441767-33446600 3344856-3344176	440 / 460 all ch.12314-185080 480 Turbo ch.523614-565116	89-91 88-91	1010/750
57.105	32032948	340 B14 (ch.796163-120999)	-85	1112/852
57.106	32092538	340 B14 (ch.121000-)	86-90	1155/870
57.105	32032948-32947541	343 / 345 B14 (-ch. 609999)	-80	1112/852
57.104	32831067-32947046	343 / 345 B14 (ch. 610000-796162) 343 / 345 B19 (121000-)	80- 79-90	1050/800
57.103	12722294	240 / 260 / 740 / 760 GLE Diesel	79-	1120/970
57.102	1228633-12289120-13776695	240 / 260 / 740 all Benz.	74-	1080/920
57.101	684769	164 all	69-	695/550
57.100	12062055	142 / 144 / 145	69-	1170/1030
ZASTAVA				
59.100	4402475	Jugo 45	-86	505/355
59.101	46623277-46625514	Jugo 45	87-	530/360
59.102	46618456	Jugo Florida-Miami	89-	610/360
59.104 *		Mod. 101	83-	

* New item

CLUTCH CABLES

COMANDI DISINNESTO FRIZIONE * CABLES DE DEBRAYAGE * KUPPLUNGSSEILE

OUR REF.	OEM/Compares with no.	APPLICATION	YEAR	LENGTH

* New item

BRAKE CABLES

FUNI FRENO A MANO * CABLES DE FREIN * HANDBREMSSEILE

OUR REF.	OEM/Compares with no.	APPLICATION		YEAR	LENGTH
ALFA ROMEO					
1.227	60806293-60811362	145 / 146 all	Front	92-	405
1.235	7773015-60813764	145 / 146 1.3-1.6	LH	95-	1460/1055
1.236	7773019	145 / 146 1.3-1.6	RH	95-	1420/1015
11.232.1	60577826-60806310-60812799 60816031	145 / 146 1.7 16V <i>see Fiat</i>	RH	92-	1460/1120
11.213.1	60806307-60812546-7714822 60813056	145 / 146 1.7 16V <i>see Fiat</i>	LH	92-	1520/1160
1.227	46410282	147 all	Front	01-	405
1.247	46542755	147 all	RH	01-	1170/895
1.248	46542828-46847297	147 all	LH	01-	1235/961
1.227	60806293-60811362	155 all	Front	92-	405
11.232.1	60577826-60806310-60812799 60816031-46456850	155 all <i>see Fiat</i>	RH	92-	1460/1110
11.213.1	60806307-60812546-7714822 60813056	155 all exc. 2.5 V6 <i>see Fiat</i>	LH	92-	1520/1160
1.234	60806311	155 2.5 V6	LH	92-	1500/1150
1.249	60807561-82464806	155 TB 2.0	LH		2428/787
1.250	60807562-82464807	155 TB 2.0	RH		1190/800
1.227	46410282-60806293-60811362	156 all	Front	97-	405
1.242	60624590	156 all	RH	97-	1196/920
1.243	60624591	156 all	LH	97-	1256/985
11.260	82399827-60807617	164 all	Front	87-	265
11.261	60801383-60801790-82390671 60801449-82441688	164 all	Rear	87-	2970/1260+1400
11.292	60808316-82481842-46408830	164 all with protection	Rear	92-	2970/1260+1400
<i>All 164 see Fiat Croma / Lancia Thema</i>					
1.244	60813842-82488247	166 all	Front	98-	311
1.245	60630814-60661490	166 all	RH	98-	1427/1303
1.246	60630812-60661488	166 all	LH	98-	1445/1320

* New item

BRAKE CABLES

FUNI FRENO A MANO * CABLES DE FREIN * HANDBREMSSEILE

OUR REF.	OEM/Compares with no.	APPLICATION		YEAR	LENGTH
ALFA ROMEO					
1.221	60501672	33 all	RH	83-89	1690/1480
1.222	60501673	33 all	LH	83-89	1610/1380
1.251	60500501	33 1.5 ie 4X4	LH-RH	89-	1615/1380
1.224	60548444-60580073	33 all Antiskid-4X4	RH	90-94	1785/1625
1.223	60548443-60580074	33 all Antiskid-4X4	LH	90-94	1660/1500
1.233	60580076	33 Permanent 4 (drum brake)	LH-RH	90-94	1615/1385
		33 Elegant-Sport 4X2	RH	90-91	
1.237	60580072-60559851	33 Elegant-Sport 4X2	RH	92-94	1715/1510
1.232	60580075	33 Elegant-Sport 4X2	LH	90-94	1590/1385
1.207	60521838	75 all / 90 all	Rear	85-	1630/1350
1.209	543610	Arna all	RH	83-	900/675
1.210	543611	Arna all	LH	83-	1100/730
1.211	543079-60505003	Sprint all	Rear	83-	1715/1485
1.220	11646.40600.10	GTV 6	Rear	81-94	1370/1090
1.238	60616741-60626919	GTV Coupé-Spyder	Rear	95-	1580/1240
1.208	11600.42030.01	Alfetta 1.6-1.8		-79	1535/1260
1.207	11633.42030.00-60521838	Alfetta all	Rear	80-	1630/1350
		Giulietta all		77-	
1.206	530728-60745071	Alfasud	Rear	72-	1390/1255
1.211	543079-60505003	Alfasud Sprint		83-88	1690/1455
1.200	10539.42030.00	Giulia 1.3-1.6		69-	2570/2190
1.201	10526.42030.01-60712612	Giulia all		70-	1670/1125
1.202	10502.42030.01	Giulia GT		-69	1560/1100
1.218	10548.42061.00-60515933	Giulia 1750-2000	LH		570
1.219	10548.42062.00-60515940	Giulia 1750-2000	RH		540
1.203	10548.42030.03	1750-2000		68-	1720/1240
1.204	10530.42030.03	1750-2000 GTV		68-	1550/1030
1.205	10557.42030.03	1750-2000 Spyder			1490/980
1.218	60515933	Spyder 2.0	LH	91-94	570
1.219	60515940	Spyder 2.0	RH	91-94	540
1.205	60517076	Spyder 2.0-1750-2000 Spyder	Rear	91-94	1487
1.225	10503.42030.01	Duetto		66-68	1420/1000

* New item

BRAKE CABLES

FUNI FRENO A MANO * CABLES DE FREIN * HANDBREMSSEILE

OUR REF.	OEM/Compares with no.	APPLICATION	YEAR	LENGTH
ALFA ROMEO				
Commercial vehicle				
11.250	93801482	AR 8 all	Rear -89	2395/955+955
11.247	93801422	AR 8 all	Front A -85	1240/1050
11.248	93801912	AR 8 all	Front B -85	1640/1450
11.249	93801943	AR 8 all	Front C -85	2040/1840
<i>All AR 8 see Fiat Daily-Grinta</i>				
1.212	14020.42040.00/01	F 12		2760/490
ARO				
2.200		10.1 / Ischia		2420/950+950
2.201	1100006724	Dacia		2300/765+765
2.204 *	6001.541.686	Dacia		
AUDI				
3.242	820.609.721B	A2 all	LH-RH 00-	1075/814
55.262	1J0.609.721E	A3 all <i>see VW- Seat-Skoda</i>	LH-RH 96-	1690/1075
55.261	1J0.609.721K	A3 all <i>see VW- Seat-Skoda</i>	LH-RH 7/99-	1700/1070
	1J0.609.721AC	A3 all	01-	
3.236	1J0.609.721L/R	A3 Quattro <i>see VW Golf IV</i>	LH-RH 98-	1273/1090
55.288 *	1K0.609.721Q	A3 <i>see VW Golf 5 / Seat Altea</i>	LH-RH 03-	1450/810
3.238	8D0.609.721H	A4 all	LH-RH 95-00	1815/1640
3.252 *	8E0.609.722L	A4 all	RH 00-	2012/1845
3.253 *	8E0.609.721L	A4 all	LH 00-	1927/1770
3.254 *	8E0.609.721AD	A4 Quattro	LH-RH 00-03	1722/1555
3.239	4A0.609.721D	A6 all	LH-RH 95-98	1495/925+365
3.232 *	4A0.609.721F	A6 (USA model)	LH-RH 95-	1490/920
3.243	4B0.609.722L	A6 all	RH 98-	1958/1705
3.244	4B0.609.721M	A6 all	LH 98-	1958/1705
3.240 *	441.609.721D	S6-S6 Avant-A6 Quattro all	LH 97-	1697/1520
		100 Quattro - 200 Quattro all	94-	
3.241 *	441.609.722D	S6-S6 Avant-A6 Quattro all	RH 97-	1676/1503
		100 Quattro - 200 Quattro all	94-	
3.257 *	8N0.609.721C	TT all	LH-RH -00	1610/1055
3.255 *	8N0.609.721F	TT all exc. Quattro	LH-RH 00-	1610/1055
3.256 *	8N0.609.721G	TT Quattro	LH-RH	1660/1105

* New item

BRAKE CABLES

FUNI FRENO A MANO * CABLES DE FREIN * HANDBREMSSEILE

OUR REF.	OEM/Compares with no.	APPLICATION	YEAR	LENGTH
AUDI				
3.245	4D0.609.722G	A8 2.8 (-ch.4DT003660)	RH	6/94-96 1701/1545
3.246	4D0.609.721J	A8 2.8 (ch.4DT003660-)	LH	6/94-96 1657/1500
3.247	4D0.609.722J	A8 2.8 (ch.4DT003660-)	RH	6/94-96 1657/1500
3.248	4D0.609.722K-H	A8 Quattro - S8	RH	94- 1720/1560
3.249	4D0.609.721K-H	A8 Quattro - S8	LH	94- 1657/1495
3.202	823.609.721A	80 all	Rear	73-74 2225/600+600
55.215	321.609.721	80 all <i>see VW Passat</i>	Rear	8/74- 2230/460+460
3.204	321.609.721A	80 all	Rear	76- 2255/460+460
3.205	811.609.721	80 all	Rear	78- 2370/435+435
3.222	811.609.721A	80 all (with reinf. Shock absorber)	Rear	8/78- 2400/445+445
3.213	811.609.721B/H/J/C	80-Coupè / 90 (drum brake)	LH	10/85- 1200/435
3.214	811.609.722A/B/D/E	80-Coupè / 90 (drum brake)	RH	10/85- 1155/435
3.226	811.609.721G	80-Coupè / 90 (disc brake)	LH	87-91 1375/1175
3.227	811.609.722C	80-Coupè / 90 (disc brake)	RH	87-91 1120/545
3.219	893.609.721A/G	80 / 90 Coupé (drum brake)	LH	87- 1360/1110
3.220	893.609.722A/G	80 / 90 Coupé (drum brake)	RH	87- 1310/1070
3.230	893.609.721F	80 / 90 Coupé (disc brake)	LH	88- 1415/1214
3.229	893.609.722F	80 / 90 Coupé (disc brake)	RH	88- 1375/1175
3.234	8A0.609.721AF/J/T	80 / 90 (disc brake)	LH-RH	9/91- 1750/1590
3.235	8A0.609.721AE/H/S	80 / 90 (drum brake)	LH-RH	9/91- 1600/1390
3.250 *	893.609.722E	80 Quattro Coupé	RH	1305/1095
3.251 *	893.609.721E	80 Quattro Coupé	LH	1340/1125
3.223	803.609.721	100 all	Rear	70- 2180/715+715
3.206	803.609.721B	100 all (-ch. 41000115)	Rear	73- 2220/725+725
3.207	803.609.721C	100 all (ch. 41000116-)	Rear	-8/74 2285/755+755
3.208	803.609.721D	100 all	Rear	74-76 2340/710+710
3.209	431.609.721D	100 all	Rear	9/76- 2890/1115+1115
3.211	443.609.721/.721K	100 all	LH-RH	83- 1410/820
3.212	443.609.721A	100 all (disc brake)	LH-RH	83- 1445/910
3.221	443.609.721E/G	100 all (disc brake)	LH-RH	85- 1455/890
3.231	4A0.609.721B/E	100 all (drum brake)	LH-RH	92- 1420/820
3.232	4A0.609.721C	100 all (disc brake) ABS mod.	LH-RH	92- 1490/920
3.233	443.609.721C	100 Quattro	LH-RH	85-88 1705/1550
3.228	861.609.729	50 all	Front	74- 795
3.200	861.609.721	50 all	Rear	74- 1945/630+370
55.210	861.609.721A/B	50 all <i>see VW Polo - Derby</i>	Rear	75- 1990/610+365
3.215	437.609.721	200 all (disc brake)	LH	-82 1580/1170
3.216	437.609.722	200 all (disc brake)	RH	-82 1410/1220
3.217	437.609.721A	200 all (disc brake)	LH	82- 1464/1170
3.218	437.609.722A	200 all (disc brake)	RH	82- 1474/1190
3.221	443.609.721E/G	200 all (disc brake)	LH-RH	88- 1455/890
3.224	443.609.722	200 Quattro	LH-RH	85-88 1700/1540

* New item

BRAKE CABLES

FUNI FRENO A MANO * CABLES DE FREIN * HANDBREMSSEILE

OUR REF.	OEM/Compares with no.	APPLICATION	YEAR	LENGTH
BMW				
5.202	3441.1114.215	315 (E21)-316-318-320	LH-RH 75-	1640/660
5.203	3441.1120.189	323 (E21)	LH-RH 75-	1620/710
5.209	3441.1153.582-3441.1158.423	323 ABS-318-320-324 TD (E30)	LH-RH 83-	1725/665
5.211	3441.1154.401/.681	316-318-320-324 TD	LH-RH 83-	1840/775
	3441.1160.116			
5.220	3441.1159.048	316-320 (drum brake) (E36)	LH-RH 90-	1760/1190
5.221	3441.1160.134	316-320 (disc brake) (E36)	LH-RH 90-	1645/1085
5.225	3441.1160.873	316-318 TD Compact	LH-RH 93-	1740/1070
5.226	3441.1160.874	318 Ti Compact	LH-RH 93-	1685/1090
5.221	3441.1160.134	325i 4 doors (E36)	LH-RH 92-	1645/1085
5.230	3441.1165.020	Serie 3 all (E46)	RH 98-	1703/1140
5.231	3441.1165.021	Serie 3 all (E46)	LH 98-	1693/1140
5.204	3441.1107.962-3441.1152.373	518-518i-520-520i (E12)	LH-RH 73-	1700/865
5.206	3441.1150.896	518-520i-524 TD (E28)	LH-RH 81-	1865/840
5.239	3441.1154.106	518-520i	LH-RH 82-86	1685/660
5.222	3440.1154.437	518 (drum brake) (E34)	LH-RH 9/88-	1880/750
5.223	3441.1156.436-3441.1162.005	518-520 (disc brake) (E34)	LH-RH 9/88-	1755/620
5.205	3441.1118.579/.583/.604	525-528-528i-M535 (E12)	LH-RH 75-	1730/960
5.207	3441.1150.784	518-520i	LH-RH 80-	1705/710
	3441.1156.356	524 TD-525-528	82-	
5.210	3441.1152.685/.689	528i (E28)	LH-RH 82-	1685/690
5.228	3441.1162.998	Serie 5 all	LH 96-	1930/1170
5.229	3441.1162.999	Serie 5 all	RH 96-	1890/1120
5.237	3440.1166.234	5 Berlina / Touring (E39) ABS+ASC+T	RH 95-	1925/1170
5.238	3440.1166.237	5 Berlina / Touring (E39) ABS+ASC+T	LH 95-	1875/1120
5.233	3441.1163.084-3440.1166.054	Z3 all 4 cyl.	LH-RH 97-	1255/910
5.234	3441.1163.276-3440.1166.055	Z3 all 6 cyl.	LH-RH 97-	1283/942
5.235	3441.1165.699	X5 3.0i	LH-RH 9/99-	1942/1161
5.236	3441.6751.843	X5 4.4i	LH-RH 9/99-	1930/1161

* New item

BRAKE CABLES

FUNI FRENO A MANO * CABLES DE FREIN * HANDBREMSSEILE

OUR REF.	OEM/Compares with no.	APPLICATION	YEAR	LENGTH
BMW				
5.208	3441.1118.581-3441.1120.725 3441.1121.864	728-733-745	LH-RH 78-	1805/885
5.215	3441.1150.990	728-733-735-745	LH-RH 81-	1820/685
5.210	3441.1152.685/689 3441.1154.106	728-733-735-745 (ABS)	LH-RH 82-	1685/690
5.224	3441.1152.690	728-733-735	LH-RH 82-86	1790/625
5.216	3441.1154.244	730i-735i-750i	LH-RH 86-94	1855/635
5.217	3441.1156.326	730iL-735iL-750iL (E32)	LH-RH 86-94	1965/635
5.227	3551.1161.474	730 3.0 (E38) 7 Berlina (E38) ABS+ASC+T	RH 7/94- 88-	1120/570
5.232	3551.1161.473	730 3.0 (E38) 7 Berlina (E38) ABS+ASC+T	LH 7/94- 88-	1265/997
5.212	3441.1118.577	2500-2800-3000	LH-RH 70-	1760/960
5.213	3441.1118.578	2500-3000 Coupé	LH-RH 70-	1600/860
5.214	3441.1118.580	3000	LH-RH 75-	1860/865
5.201	3441.1103.128	1602-1802-2002	LH-RH 66-75	1530/535
5.200	3441.1103.130	1500-1600-1800-2000	LH-RH 65-71	1710/840
MINI BMW				
5.240	3441.1514.214	Mini all	RH	1444/1300
5.241	3441.1514.215	Mini all	LH	1444/1300
CHRYSLER				
9.200	3952001153	Jeep Cherokee	LH-RH 87-89	1344/971
9.201	75032	Jeep CJ3B mot. Perkins	Front	987/738
9.202	75027	Jeep CJ3B mot. Perkins	Rear	2426/2x640
9.203		Jeep CJ3B mot. Perkins	Rear	3386/2x975
9.204	5273636	Neon 2.0 16V (drum brake)	LH-RH 95-	1700/1505
9.205	4509633	Neon 2.0 16V (disc brake)	LH-RH 95-	1713/1502
9.206	04683286AD	Voyager	Front 97-	1381/1277

* New item

BRAKE CABLES

FUNI FRENO A MANO * CABLES DE FREIN * HANDBREMSSEILE

OUR REF.	OEM/Compares with no.	APPLICATION	YEAR	LENGTH
CITROEN				
7.252	4745.J9	Xsara 1.4-1.9D-TD-HDI	RH 97-	1500/1190
7.253	4745.J8	Xsara 1.4-1.9D-TD-HDI	LH 97-	1590/1280
7.254	4745.K3	Xsara 1.4i-1.6i (drum brake)	RH 97-	1520/1170
7.255	4745.K2	Xsara 1.4i-1.6i (drum brake)	LH 97-	1610/1260
7.256	4745.K1	Xsara 1.8-2.0 (disc brake)	RH 97-	1545/1280
7.257	4745.K0	Xsara 1.8-2.0 (disc brake)	LH 97-	1635/1375
7.235	4745.G5-96121653	Xantia all	LH 93-	1290/1170
7.236	4745.G6-96121652	Xantia all	RH 93-	1360/1240
	4745.J5	Xantia 3L (RHD mod.)	94-	
7.269	4745.J4	Xantia all Turbo CT-TDS 2.1	RH 94-	1364/1266
7.264	4745.H5	Xantia all Turbo CT-TDS 2.1	LH 94-	1301/1140
		Xantia 3L (RHD mod.)	94-	
7.228	4745.G1-96032564	ZX **	RH 91-	1493/1171
7.229	4745.F8-96032565	ZX **	LH 91-	1585/1260
7.230	4745.F6-96032560	ZX (disc brake) **	LH 91-	1615/1342
7.231	4745.F9-96032561	ZX (disc brake) **	RH 91-	1615/1260
7.240	4745.F7-96145739	ZX ABS mod.	LH 94-	1620/1260
7.241	4745.G0-96145740	ZX ABS mod.	RH 94-	1530/1175
7.258	4745.K5-9628846980	ZX (drum brake)	RH 94-	1485/1175
7.259	4745.K4-9628847080	ZX (drum brake)	LH 94-	1585/1265
7.260	4745.K7-9628847280	ZX (disc brake)	RH 94-	1530/1270
7.261	4745.K6-9628847180	ZX (disc brake)	LH 94-	1605/1350
7.262	4745.K9-9628847380	ZX Break (drum brake)	RH 94-	1610/1265
7.263	4745.K8-9628847480	ZX Break (drum brake)	LH 94-	1520/1170
		** ZX see Peugeot 306		
7.250	4745.J0-96222503	Berlingo all	LH 96-	1745/1405
7.251	4745.J3-96277119	Berlingo all	RH 96-	1820/1480
7.272	4745.R0-96391792	Berlingo all (orga 08394-)	RH 97-	1850/1510
		All Berlingo see Peugeot Ranch / Partner		
11.222.1	4745.E9/.T5-1472957080	Evasion / Jumpy	Front 94-	500/256
11.262.1 *	4745.P0-1484385080	Evasion (Lwb mod.)	Front 94-	903/653
11.210.1	4745.F2-1473322080	Evasion / Jumpy (drum brake)	LH 94-	1060/770
11.209.1	4745.F3-1473321080	Evasion / Jumpy (drum brake)	RH 94-	2285/2065
11.224.1	4745.F4-1472959080	Evasion / Jumpy (disc brake)	LH 95-	1255/1065
11.223.1	4745.F5-1472958080	Evasion / Jumpy (disc brake)	RH 95-	2205/2080
11.245.1	4745.R4-1483708080	Evasion / Jumpy (RHD mod.)	LH 2/96-	1300/1096
11.248.1	4745.R3	Evasion / Jumpy (RHD mod.)	RH 2/96-	2105/1980
		All Evasion - Jumpy see Fiat scudo - Ulysse / Lancia Z Peugeot 806 - Expert		

* New item

BRAKE CABLES

FUNI FRENO A MANO * CABLES DE FREIN * HANDBREMSSEILE

OUR REF.	OEM/Compares with no.	APPLICATION	YEAR	LENGTH
CITROEN				
7.232	96012379	XM all	Front	91- 1410/1110
7.233	96026873	XM all exc. 24V	RH	91- 1230/1145
7.234	96026875	XM all exc. 24V	LH	91- 1030/945
7.248	96068340	XM 24V	RH	91- 1390/1305
7.249	96092671/761	XM 24V	LH	91- 1025/900
7.270	96026870	XM (RHD mod.)	Front	91- 963/738
7.238	4745.H7/.J1/.T4-96209110	Saxo all (drum brake)	LH-RH	96- 1145/1125
7.239	4745.H8-96263856	Saxo all (disc brake)	LH-RH	96- 1505/1235
<i>All Saxo see Peugeot 106</i>				
7.276 *	4745.W3-9648084880	C2 all (drum brake)	LH-RH	03- 1610/800
7.277 *	4745.W4-9639346180	C2 all (disc brake)	LH-RH	03- 1700/935
7.266 *	4745.V0-9643240880	C3 all (drum brake)	LH-RH	02- 1716/867
		C3 Pluriel		02-
7.267 *	4745.VA/.V1	C3 all (disc brake)	LH-RH	02- 1812/1003
		C3 Pluriel		02-
7.271	4745.R5	C5 all	LH-RH	10/00- 1840/475
7.273	4745.P5-9633826680	Picasso all	LH	00- 1773/1499
7.274	4745.P6-9633826780	Picasso all	RH	00- 1865/1590
7.278 *	4745.W0-9643731880	Picasso all (disc brake)	LH	11/02- 1860/1645
7.279 *	4745.W1-9643731980	Picasso all (disc brake)	RH	11/02- 1948/1735
11.222.1 *	4745.T5 -1472957080	C8 all	Front	6/02- 500/256
	4745.E9-1487276080			
11.263.1 *	4745.T7-1487647080	C8 all	RH	6/02- 2360/2220
	4745.T8-1487275080			
11.264.1 *	4745.T6-1487274080	C8 all	LH	6/02- 1068/840
<i>All C8 see Fiat Ulysse / Lancia Phedra / Peugeot 807</i>				

* New item

BRAKE CABLES

FUNI FRENO A MANO * CABLES DE FREIN * HANDBREMSSEILE

OUR REF.	OEM/Compares with no.	APPLICATION		YEAR	LENGTH
CITROEN					
7.222	95604194	AX all	LH-RH	86-	1415/1195
7.237	96044362	AX 4X4	LH-RH	93-	1420/1115
7.223	95493395	Axel all	LH-RH	85-	1210/990
7.219	95496106-95611505	BX all	LH-RH	82-	1655/1485
7.212	95493550-7910033436	Visa all <i>see Peug. 104</i>	LH-RH	79-	1450/810
7.215	5490304	CX all	LH	74-	1190/1000
7.216	5490303	CX all	RH	74-	1385/1185
7.217	95492972	CX all	LH	80-	1200/1010
7.218	95492971	CX all	RH	80-	1400/1220
7.200	AZ4541F/D	2CV / Dyane / Mehari		66-	430/180
7.201	AK4541A	2CV Fourgonnette		66-	420/175
7.202	75491847	2CV / Dyane / Mehari	LH	77-80	730/590
7.203	75491848/50	2CV / Dyane / Mehari	RH	77-	555/410
7.204	75492021	2CV / Dyane / Mehari	LH	81-	675/530
7.213	4225402/01	GS / GSA all	LH	71-	765/590
7.214	4230002/01-5426165	GS / GSA all	RH	71-	775/600
7.210	7910015915/7	LN / LNA all <i>see Peug. 104</i>	LH-RH	-82	1255/700
7.211	95495614	LN / LNA all	LH-RH	82-	1270/720

* New item

BRAKE CABLES

FUNI FRENO A MANO * CABLES DE FREIN * HANDBREMSSEILE

OUR REF.	OEM/Compares with no.	APPLICATION	YEAR	LENGTH
CITROEN				
Commercial vehicle				
11.207.1	4745.G2-1308638080	Jumper all	Front	94- 1059/761
11.208.1	4745.G3-1307963080	Jumper all	Rear	94- 3030/805+805
11.249.1	4745.G7-1314983080	Jumper all Camping car	Rear	94- 3040/810+810
11.274.1 *	1336889080	Jumper all	Front	01- 1078/761
<i>All Jumper see Fiat Ducato / Peugeot Boxer</i>				
11.245	ZF4359202	C25	Front	81- 1620/1430
11.246	ZF4450938	C25	Rear	81- 2590/715+715
<i>All C25 see Fiat Ducato</i>				
11.243	ZF5455064	C32-35 **		-80 900/715
7.221	75492188	C32-35		80- 915/710
11.273	95495405	C35 5 speed **		82- 1045/850
<i>** C32 - C35 see Fiat 242</i>				
7.227	95610162-9561016180 9563577180	C15 all	LH-RH	85- 588/410
7.268	4745.N7	C15 DS all	LH-RH	1705/955
7.265	4745.N6	C15 all exc. DS	LH-RH	1720/1250
7.250	4745.J0-96222503	Berlingo all	LH	96- 1745/1405
7.251	4745.J3-96277119	Berlingo all	RH	96- 1820/1480
7.272	4745.R0-96391792	Berlingo all (orga 08394-)	RH	97- 1850/1510
<i>All Berlingo see Peugeot Ranch/partner</i>				
7.275 *	4745.G8	Jumpy (Lwb mod.)	RH	95- 2368/2145
11.222.1	4745.E9-1472957080	Jumpy **	Front	95- 500/256
11.209.1	4745.F3-1473321080	Jumpy 1.6-DS (drum brake) **	RH	95- 2286/2063
11.210.1	4745.F2-1473322080	Jumpy 1.6-DS (drum brake) **	LH	95- 1063/770
11.223.1	4745.F5-1472958080	Jumpy TD (disc brake) **	RH	95- 2205/2080
11.224.1	4745.F4-1472959080	Jumpy TD (disc brake) **	LH	95- 1255/1066
<i>** Jumpy see Evasion / Peugeot 806 - Expert / Fiat Ulysse - Scudo</i>				

* New item

BRAKE CABLES

FUNI FRENO A MANO * CABLES DE FREIN * HANDBREMSSEILE

OUR REF.	OEM/Compares with no.	APPLICATION	YEAR	LENGTH
DAEWOO				
6.200		Tico all	Rear 95-	3065/1365+1310
6.201	96316682-96518396	Matiz all	Rear 98-	2825/1216+1216
6.202	96245829	Lanos	RH 99-	1585/1350
6.204 *	96230545	Lanos	LH 99-	1650/1410
DAIHATSU				
8.203	46410.1212.0000	Charmant	Front 83-	340
52.217	46430.1213.0000	Charmant A35-A45 **	LH 82-83	1355/835
52.218	46420.1223.0000	Charmant A35-A45 **	RH 82-83	1345/730
8.204	46430.1218.0000	Charmant A60	LR 8/83-	1325/835
8.205	46420.1228.0000	Charmant A60	RH 8/83-	1315/730
<i>** Charmant see Toyota Corolla</i>				
8.202	46420.87702	Charade G30	85-86	1215/1080
8.206	46430.87701	Charade G100	LH 88-91	1510/1335
8.207	46420.87706	Charade G100	RH 88-91	1543/1365
8.208	46420.87606	Feroza 1.6 EL11 4WD	LH 89-	1405/1183
8.209	46410.87614	Feroza 1.6 EL11 4WD	RH 89-	1405/1183
FERRARI				
15.201 *	105779	308 GT		1765
15.202 *	105793	308 GT		368
15.203 *	105792	308 GT		834
15.204 *	680901	Dino	LH	630
15.205 *	680902	Dino	RH	505
15.206 *	680803	Dino	Front	1260
15.207 *	106482	308	Front	1520
15.208 *	129114	308	Rear	2480/1290+615

* New item

BRAKE CABLES

FUNI FRENO A MANO * CABLES DE FREIN * HANDBREMSSEILE

OUR REF.	OEM/Compares with no.	APPLICATION	YEAR	LENGTH
FIAT				
11.288	7747331	Punto all exc. GT	RH 93-	1495/1315
11.290	7747332	Punto all exc. GT	LH 93-	1480/1310
11.289	7747333-7747334	Punto GT	LH-RH 93-	1550/1420
11.236.1	46752977-46752983	Punto 1.2-1.9 Ds all	RH 99-	1455/1230
11.237.1	46552978-46752984	Punto 1.8 16V	LH-RH 99-	1588/1388
11.270.1 *	46845902	Nuova Punto FL03 1400 16V 1900 JTD 74kw (drum brake)	LH-RH 03-	1450/1235
11.219.1	7773616	Bravo / Brava all <i>see Lancia</i>	Front 95-	385
11.216.1	46468157-7773000	Bravo / Brava 1.4	RH 95-	1370/995
11.215.1	46468158-7773001	Bravo / Brava 1.4	LH 95-	1425/1050
11.203.1	7791231-46465194	Bravo / Brava 1.6-1.8-Ds	RH 95-96	1385/995
11.204.1	7791233	Bravo / Brava 1.6-1.8-Ds	LH 95-95	1428/1045
11.218.1	46468155	Bravo / Brava 1.6-1.8-Ds	RH 96-	1385/995
11.217.1	46468156-46465947	Bravo / Brava 1.6-1.8-Ds	LH 96-	1430/1040
11.205.1	46414289	Bravo 2.0 all	RH 95-96	1448/1102
11.206.1	46404218	Bravo 2.0 all	LH 95-96	1488/1137
11.220.1	46460508-46465948	Bravo 2.0 all	LH 96-	1500/1150
11.221.1	46460478-46465949	Bravo 2.0 all	RH 96-	1460/1110
11.219.1	7773616	Marea all	Front 96-	385
11.201.1	46455422	Marea 1.4 all	RH 96-	1370/995
11.202.1	46462766	Marea 1.4 all	LH 96-	1425/1050
11.230.1	46463911	Marea 1.6 (drum brake)	RH 96-	1405/1000
11.231.1	46463910	Marea 1.6 (drum brake)	LH 96-	1460/1055
11.203.1	46465194	Marea 1.6-1.8 antiskid	RH 96-	1385/995
11.217.1	46465947	Marea Tds 75-100cv Marea 1.6-1.8 antiskid	LH 96-	1430/1040
11.221.1	46460478	Marea 2.0 all-2.4 TDS	RH 96-	1460/1000
11.220.1	46460508	Marea 2.0 all-2.4 TDS	LH 96-	1500/1150
11.222.1 *	1472957080-4745.E9 1487276080-4745.T5	Ulysse all Ulysse all	Front 94- Front 6/02-	500/256 500/256
11.209.1	1473321080-4745.F3	Ulysse 2.0-TDS (drum brake)	RH 94-	2285/2065
11.210.1	1473322080-4745.F2	Ulysse 2.0-TDS (drum brake)	LH 94-	1065/770
11.223.1	1472958080-4745.F5	Ulysse TB (disc brake)	RH 95-	2205/2080
11.224.1	1472959080-4745.F4	Ulysse TB (disc brake)	LH 95-	1255/1065
11.245.1	4745.R4-1483708080	Ulysse 2.0-TDS (drum.brake)	LH 4/00-	1300/1096
11.248.1	4745.R3	Ulysse 2.0-TDS (drum brake)	RH 4/00-	2105/1980
11.263.1 *	4745.T7/.T8-1487647080 1487275080	Ulysse all	RH 6/02-	2360/2220
11.264.1 *	4745.T6-1487274080	Ulysse all	LH 6/02-	1068/840
<i>All Ulysse see Scudo / Lancia Phedra / Citroen C8- Evasion - Jumpy / Peugeot 806 - 807 - Expert</i>				

* New item

BRAKE CABLES

FUNI FRENO A MANO * CABLES DE FREIN * HANDBREMSSEILE

OUR REF.	OEM/Compares with no.	APPLICATION	YEAR	LENGTH
		FIAT		
11.266.1 *	51731443	Idea 1.2 16V-1.4 16V-1.3 JTD	LH-RH 03-	1535/1295
11.267.1 *	46847434	Idea 1900 JTD 74kw	LH-RH 03-	1557/1295
		<i>All Idea see Lancia Musa</i>		
11.247.1	46745155-46745157	Doblò Panorama	LH-RH 3/01-	1755/1465
11.238.1	46514278	Multipla 100-105 all	Front 98-	685
11.239.1	46547547	Multipla 100 16V-105 JTD	RH 98-	2014/1668
11.240.1	46511039-46757058	Multipla 100 16V-105 JTD	LH 98-	1165/820
11.241.1	60654885	Multipla 1.6 16V Bi/Blupower	LH 98-	1143/800
11.242.1	60664187	Multipla 1.6 16V Bi/Blupower	RH 98-	2063/1718
11.278	46556690	Multipla all (RHD model)	Front 98-	592
11.250.1	46556689	Multipla exc. Bi/Blupower (RHD)	RH 98-	2266/2040
11.251.1	46556688	Multipla exc. Bi/Blupower (RHD)	LH 98-	1211/987
11.258.1 *	46825397	Multipla (RHD model - brake disc)	RH 98-	2326/2155
11.259.1 *	46825396	Multipla (RHD model - brake disc)	LH 98-	1271/1101
11.260.1 *	46814148	Multipla (brake disc)	RH 98-	2081/1790
11.261.1 *	46814147	Multipla (brake disc)	LH 98-	1220/930
11.227.1	7798268	Palio / Siena (Sud America)	RH 97-	1405/1154
11.228.1	46437961	Palio / Siena (Sud America)	LH 97-	1400/1148
11.253.1	46464658	Palio / Siena (Europa)	RH 97-	1465/1240
11.254.1	46431514-46542604	Palio / Siena (Europa)	LH 97-	1515/1290
11.265.1 *	46799091-46799093	Palio all	LH-RH 99-	1400/1163
11.243.1	46819335	Stilo all	LH 02-	1785/1600
11.275.1 *	51702642	Stilo all see Lancia nuova Y	LH 01-	1785/1600
11.244.1	46819336	Stilo all	RH 02-	1640/1455
11.271.1 *	51718093	Stilo all	RH 01-	1660/1480
11.220	5951339	Uno all	LH 83-	505/330
11.221	5951342	Uno all	RH 83-	2025/327
11.258	7551507	Uno Turbo IE	LH 85-	565/415
11.259	7551506	Uno Turbo IE	RH 85-	2120/410
11.262	5969735	Uno CS-Smart / Duna see Innocenti Elba	Rear 87-	2840/1175+1175
11.293	7522590-50003039	Uno Cs / Duna see Innocenti Elba	Rear 93-	2840/1175+1175
11.274	7661241	Uno all exc. Turbo	LH 89-90	540/340
11.225.1	5951342	Uno all exc. Turbo (with covered cable)	RH 89-90	2020/310
11.275	7661244	Uno Turbo IE	LH 89-	595/520
11.226.1	7551506	Uno Turbo IE (with covered cable)	RH 89-	2100/390
11.282	7671310	Uno all exc. Turbo	LH 90-	540/330
11.283	7671309	Uno all exc. Turbo	RH 90-	2020/310

* New item

BRAKE CABLES

FUNI FRENO A MANO * CABLES DE FREIN * HANDBREMSSEILE

OUR REF.	OEM/Compares with no.	APPLICATION	YEAR	LENGTH
FIAT				
11.211.1	46731055	Barchetta all	LH-RH 96-	1520/1385
11.266	7609367-46410282	Coupé all	Front 94-	430
11.212.1	46401725	Coupé all (disc brake)	RH 94-	1475/1120
11.214.1	46401730-46456849	Coupé all (disc brake) <i>see Tempra</i>	LH 94-	1520/1170
11.266	7609367-46410282-92323732	Tipo / Tempra all	Front 88-	430
11.267	7615326-92323733	Tipo / Tempra 1.1-1.4-1.5-Ds	RH 88-	1385/1025
11.268	7615327-92323734	Tipo / Tempra 1.1-1.4-1.5-Ds	LH 88-	1425/1065
11.271	7615338	Tipo / Tempra 1.6-Tds	RH 88-	1420/1030
11.272	7615339	Tipo / Tempra 1.6-Tds	LH 88-	1470/1070
11.269	7615342	Tipo 16V / Tempra antiskid	RH 88-	1440/1135
11.270	7615343	Tipo 16V / Tempra antiskid	LH 88-	1520/1175
11.213.1	7714822-60812546	Tipo 16V / Tempra antiskid **	LH 92-93	1510/1160
11.232.1	46456850-60577826-60806310 60812799	Tempra antiskid **	RH 93-	1460/1120
11.214.1	46401730-46456849	Tempra antiskid <i>see Coupé</i>	LH 93-	1520/1170
<i>** Tipo - Tempra see A.R. 155</i>				
11.260	82399827-60807617	Croma all	Front 86-	265
11.261	82390671-82441688-60801383	Croma all	Rear 86-	2970/1260+1400
11.292	82481842-46408830	Croma all (with protection)	Rear 92-	2970/1260+1400
11.284	7684513	Cinquecento all	Rear 92-	3000/1250+1215
11.229.1	46517955	Cinquecento all Seicento all	Rear 98-	2635/1105+1105
11.216	4403012	Ritmo all **	Front 78-	890
11.217	4387206	Ritmo all **	Rear 78-	2165/805+805
11.263	5961349	Ritmo Cabrio	Rear 84-	3195/390+390
<i>** Ritmo see Seat Ritmo</i>				
11.218	5939142	Ritmo / Regata all	Front 82-	405
11.219	5939145	Ritmo / Regata all	Rear 82-	3150/505+505
11.268.1 *	51708685	Nuova Panda 1.0-1.2-1.3M-Jet	RH 03-	1430/1190
11.269.1 *	51708686	Nuova Panda 1.0-1.2-1.3M-Jet	LH 03-	1400/1165
11.207	4406021	Panda all **	Rear 80-	2690/1035+1035
11.257	7573814	Panda 750-1000-4X4	Rear 86-	2400/970+970
11.291	7757560	Panda all exc. 4X4	Rear 92-	2385/950+950
<i>All Panda see Lancia Y10</i>				
<i>** Panda see Seat Panda</i>				

* New item

BRAKE CABLES

FUNI FRENO A MANO * CABLES DE FREIN * HANDBREMSSEILE

OUR REF.	OEM/Compares with no.	APPLICATION		YEAR	LENGTH
FIAT					
11.232	5927360	Argenta all	Front	81-	405
11.233	5923974	Argenta all	Rear	81-	2700/760+780
11.234	5967866	Argenta all	Rear	83-	2390/695+695
11.203	4273200-92502088	126 all	Rear	73-	2360/735+735
11.264	4345508	126 Bis all	Rear	87-	2350/780+780
11.208	4261125/6	127 all (exc. Brasil model)	Rear	74-	2315/845+845
11.209	4362077	127 Brasil-Diesel-Panorama	Rear	81-	2315/835+835
11.229	4329622	131 all	Front	74-	270
11.230	4328812	131 all	Rear	74-	2895/1205+1110
11.286	4389478	131 Tropicco	Rear	76-	3000/1290+1110
11.227	4294024	132 all	Rear	-2/77	2460/655+675
11.231	4357023	132 all	Rear	3/77-	2800/775+755
11.215	4261121-4261122	128 all	Rear	7/71-	2030/765+765
11.223	4144491	124-124 S	Front	66-	475
11.225	4162304	124 Coupé-Spyder	Front	66-	372
11.224	4144494-4153287	124-124 S see Seat 124	Rear	66-	2200/760+760
11.226	4151692	124 Coupé-Spyder	Rear	66-	2040/720+715
11.225	4162304	125 all	Front	66-	372
11.227	4169895-4294024	125 all	Rear	66-	2460/675+655
11.204	875120	600 all		-63	660/195
11.205	4104882-4046523	600 D-E	Rear	64-	2570/570+570
11.206	4113083	850 all see Seat 133	Rear	64-	1580/280+280
11.210	4052933	1100-1100 D		-65	3130/860+860
11.211	4141308	1100 R (type I)		-65	3030/745+745
11.212	4170237	1100 R (type II)	Rear	66-71	2980/740+740
11.228	4060599	1300 / 1500	Rear		2770/760+760
11.222	4264913	X 1/9		72-	965/675
11.200.1		Dino 2.4			3300/1030+1030
11.200	4104963-4296434	500 F-L	Rear	64-	2335/715+715
		500 R		73-	
11.201	4104964	500 D-F Giardiniera	Rear	64-	2560/725+725

* New item

BRAKE CABLES

FUNI FRENO A MANO * CABLES DE FREIN * HANDBREMSSEILE

OUR REF.	OEM/Compares with no.	APPLICATION	YEAR	LENGTH
FIAT				
Commercial vehicle				
11.245	4359202	Ducato ***	Front 81-	1620/1430
11.244	5925334	Ducato passo lungo ***	Front 81-	2355/2160
11.233.1	7660110	Ducato passo medio	Front 90-94	2550/2360
11.298	474557-5966282	Ducato RHD Swb only UK *	Front 81-	1890/1650
11.299	474558-5970619	Ducato RHD Lwb only UK *	Front 81-	2630/2380
11.246	4450938	Ducato *** *	Rear 81-	2590/715+715
11.252.1	1310462080	Ducato RHD only UK	Front 94-	1140/900
11.207.1	1308638080-4745.G2	Ducato all **	Front 94-	1060/770
11.208.1	1307963080-4745.G3	Ducato all **	Rear 94-	3025/810+810
11.249.1	1314983080-4745.G7	Ducato (Camping mod.) **	Rear 94-	3040/810+810
11.274.1 *	1336889080	Ducato all **	Front 01-	1078/761
** Ducato see Citroen Jumper / Peugeot Boxer				
*** Ducato see Citroen C25 / Peugeot J5				
* Ducato see Talbot Express				
11.262.1 *	1484385080-4745.P0	Scudo (Lwb mod.)	Front 94-	903/653
11.222.1	1472957080-4745.E9	Scudo all	Front 95-	500/256
11.209.1	1473321080-4745.F3	Scudo 1.6-Ds	RH 95-	2285/2065
11.210.1	1473322080-4745.F2	Scudo 1.6-Ds	LH 95-	1065/770
11.223.1	1472958080-4745.F5	Scudo Td	RH 95-	2205/2080
11.224.1	1472959080-4745.F4	Scudo Td	LH 95-	1255/1065
All Scudo - Ulysse See Citroen Jumpy-Evasion / Peugeot Expert -806				
11.208	4261125-4261126	Fiorino 900-1050 cc	Rear 78-	2315/845+845
11.209	4362077	Fiorino Diesel	Rear 78-	2315/835+835
11.262	5969735	Fiorino Diesel	Rear 88-	2840/1175+1175
11.293	7522590	Fiorino all see Innocenti Elba	Rear 92-	2840/1175+1175
11.294	7739156	Fiorino all	Rear 93-	3105/1205+1205
11.246.1	46766308-46766309	Doblò Van	LH-RH 3/01-	1810/1475
11.247.1	46745155-46745157	Doblò Panorama	LH-RH 3/01-	1755/1465
11.276	7641373	Talento	Front 88-	1685/1555
11.277	7641374	Talento	Rear 88-	2285/1025+1015
11.287	1376675	Campagnola	Front	610
11.252	1383935	Campagnola	Rear	825/580
11.272.1 *	46471701	Strada P/UP	RH 02-	1710/1448
11.273.1 *	46471702	Strada P/UP	LH 02-	1710/1448

* New item

BRAKE CABLES

FUNI FRENO A MANO * CABLES DE FREIN * HANDBREMSSEILE

OUR REF.	OEM/Compares with no.	APPLICATION	YEAR	LENGTH
FIAT				
Commercial vehicle				
11.242	4197683	238	Rear	2480/670+670
11.240	4067925	241 N	Front	505
11.241	4153853	241 N-TN	Rear	1935/825+740
11.243	5435855-5455064	242-242 E **		910/720
11.273	95495405	242 E 5 speed **	82-	1045/850
** 242 see Citroen C32-C35				
11.236	4051979	600 DM	Rear	2000/560+560
11.237	4116077	600 T / 850 T / 900 T	Front	1340
11.238	4116080	600 T / 850 T / 900 T	Rear	2165/760+760
11.239	4447750	900 T	Rear	2170/760+760
11.247	93801422	Daily / Grinta passo A	Front	85 1240/1050
11.248	93801912	Daily / Grinta passo B	Front	-85 1640/1450
11.249	93801943	Daily / Grinta passo C	Front	-85 2040/1850
11.250	93801482	Daily / Grinta twin wheels	Rear	85- 2395/955+955
11.251	93801489	Daily / Grinta single wheels	Rear	85- 2700/1090+1090
11.279	93807299	Daily / Grinta passo A	Front	85- 1200/405
11.280	93807295	Daily / Grinta passo B	Front	85- 1600/405
11.281	93807304	Daily / Grinta passo C	Front	85- 1995/405
11.265	7166079	Daily / Grinta Turbo 49.10	Rear	-89 2500/960+960
11.295	7169715	Daily 30.8-35.10 single wheels	Rear	90- 2660/1060+1060
11.296	7169714	Daily 35.8-35.10 TurboD	Rear	90- 2500/990+990
11.297	7169752	Daily 45.10 TurboD	Rear	90- 2480/980+980
11.2220	93808122	Daily restyling (30.8-35.8-40.8-45.10-49.10)	Front	2335/380
11.235.1	99461607	Nuovo Daily		
11.234.1	99434589	Nuovo Daily 35.8-35.10-49.12	Rear	96- 2670/980+980
11.255.1 *	504003617	Daily 50.C13-50.C15-BUS	Front	00- 1315
11.256.1 *	99443478	Daily 35.10-45.10-49.12	Rear	90-96 2730/960+960
11.257.1 *	93812499	Daily turbo 59.12		
11.2211	93812314	New Daily passo 2.8 35.8-10-12 / 49.12	Front	96- 1135/775
11.2212	93812315	New Daily passo 3.3 35.8-10-12 / 49.12	Front	96- 1645/880
11.2213	93812316	New Daily passo 3.6 35.8-10-12 / 49.12	Front	96- 1930/880

* New item

BRAKE CABLES

FUNI FRENO A MANO * CABLES DE FREIN * HANDBREMSSEILE

OUR REF.	OEM/Compares with no.	APPLICATION	YEAR	LENGTH
FORD				
13.200	6054814-6094081	Fiesta all	Front 76-	635
13.203	1619118	Fiesta all	Front 83-	170
13.237	1656491-6502746	Fiesta all	Front 89-	150
13.201	6056818-6040602	Fiesta all	RH 76-	500
13.202	6056822-6040610	Fiesta all	LH 76-	1310
13.204	6139621-84FB2A603AD	Fiesta all	Rear 83-	2745/1150+1145
13.234	1627591-6163735-6169520	Fiesta all	Rear 86-	2775/1150+1130
13.236	1659647-1659671	Fiesta all	Rear 88-	3285/1425+1380
13.234.2	6148322-6159054	Fiesta all	Rear 8/88-2/89	2750/1124+1140
13.259	6658751	Fiesta all	Rear 90-91	3242/1400+1344
13.258	6723389	Fiesta all	Rear 91-93	3930/1745+1680
13.260	7127225	Fiesta all	Rear 94-	3255/1395+1387
13.275	1004542-1079068-1131657 1151332	Fiesta / Ka / Puma all <i>see Mazda</i>	Front 96-	315
13.278	1018642-1035693-1042338	Fiesta / Ka / Puma all <i>see Mazda</i>	Rear 96-	1635/1450 1585/1400
13.299 *	1095564-1077296	Fiesta / Ka / Puma	Rear 05/99-	1633/1445 1582/1387
13.279	1014214	Fiesta Partner	Rear 96-	1930/1750 1880/1700
13.218.1 *	1205735	Fiesta - Fusion	Front 02-	300
13.220.1 *	1211024	Fiesta - Fusion	Rear 02-	1445/1257+ 1305/1116
13.221.1 *	1232018-1209852-98AG2A635AF 1094178-1064280-1226733 1220462-1253162	Fiesta - Fusion <i>see Focus</i> (drum brake)	Rear 02-	175
13.265	6924890-F5RZ2A635A	Mondeo (drum brake)	LH-RH 93-	1575/1330
13.267	6854704	Mondeo SW (drum brake)	LH-RH 93-	1576/1330
13.266	6944442	Mondeo (disc brake)	LH-RH 93-	1422/1215
13.268	6854705-7043631	Mondeo SW (disc brake)	LH-RH 93-	1595/1340
13.272	6750550	Mondeo all	Front 93-	295
13.281	7264793	Mondeo - Cougar all	Front 94-	270
13.285	1005567-1060213-1078043	Mondeo Saloon (drum brake)	LH-RH 8/94-	1610/1330
13.286	1038834-1050100-1060214	Mondeo Saloon (disc brake)	LH-RH 8/94-	1465/1220
13.287	1005568-1019239-1046070	Mondeo SW (drum brake)	LH-RH 8/94-	1610/1330
13.288	1005574	Mondeo SW (disc brake)	LH-RH 8/94-96	1647/1387
13.282	1019240-1040768-1048069 1040745	Mondeo SW (disc brake)	LH-RH 9/96-	1647/1387
13.286	1093544-1103618 98BG2A809BD 1038834-1050100-1060214	Cougar all Mondeo Saloon exc. SW (disc br.)	LH-RH 8/98-	1465/1220
13.222.1 *	1116840-1221742-1126842	Mondeo all 4/5 door	LH-RH 10/00-	1735/1532
13.223.1 *	1116841-1220591-1117106 1126843-1130446-1208432	Mondeo SW	LH-RH 10/00-	1722/1514

* New item

BRAKE CABLES

FUNI FRENO A MANO * CABLES DE FREIN * HANDBREMSSEILE

OUR REF.	OEM/Compares with no.	APPLICATION	YEAR	LENGTH
FORD				
13.219.1	1076707-YS4Z2853AA-1073151	Focus all	Front	99- 326
13.296	1069081-YS4Z2A603AB	Focus all (drum brake)	Rear	99- 1480/1320
	1088017-1097285			
13.295	1069082-1101841-1087208	Focus all (disc brake)	Rear	99- 1765/1585
	1088016			
13.221.1 *	1220462-1226733-1064280	Focus all (drum brake)	Rear	99- 175
	1253162-1094178-1209852	see Fiesta / Fusion		
13.229.1 *	1253159-1143926	Focus all (disc brake)	LH-RH	03- 1765/1585
13.230.1 *	1253158	Focus all (drum brake)	LH-RH	03- 1480/1320
13.290	1013482-7M0711472A	Galaxy all	Interm.	95- 655
13.280	7201624-95VW2A603AC	Galaxy all	LH-RH	95- 1295/1130
		<i>All Galaxy see VW Sharan – Seat Alhambra</i>		
13.205	1464467	Escort MK1 all		-12/74 1675/800
13.206	6033183-75AB2853AB	Escort MK2 all	Rear	75-80 1830/880
13.203	6094082-1619118	Escort / Orion all	Front	80- 175
13.237	1656491-6502746	Escort / Orion all	Front	89- 150
13.208	6081825-6130714-6137663	Escort / Orion	RH	80- 1350/1200
13.209	6092734-6130715	Escort / Orion	LH	80- 1605/1315
13.225	1613310-83AB2A604AA	Escort XR3i	RH	84- 1355/1165
13.224	1613311	Escort XR3i	LH	84- 1605/1290
13.271	6139442	Escort / Orion	LH	4-8/84 1570/1275
13.227	6131133	Escort Cabrio / Orion 1.6i	RH	80-84 1350/1160
13.226	6131134	Escort Cabrio / Orion 1.6i	LH	80-84 1605/1285
13.247	6148022-6158711	Escort / Orion 1.1-1.3	Rear	84-85 2960/1300+1180
13.248	6141433	Escort / Orion 1.1-1.3-1.6.Ds	Rear	85-86 2942/1275+1140
13.284	7402918-1036208	Escort all 4WD	Rear	1/95-6/96 1641/1465+
				1641/1465
13.215.1	7402912	Escort-Orion all		1/95-5/95 1700/1510+
	1010349-1036199	Escort 1.8 zetec H/Power 2.0 16V		6/95- 1665/1480

* New item

BRAKE CABLES

FUNI FRENO A MANO * CABLES DE FREIN * HANDBREMSSEILE

OUR REF.	OEM/Compares with no.	APPLICATION	YEAR	LENGTH
FORD				
13.256	6148023	Escort / Orion 1.6	Rear	84-85 2984/1264+1128
13.228	6141434	Escort / Orion 1.6i	Rear	85-86 2980/1300+1170
13.229	6161953-6168201	Escort / Orion 1.6i	Rear	86- 2980/1280+1170
13.235	6161952-6168200	Escort / Orion 1.4-1.6-Ds	Rear	86- 2970/1290+1185
13.249	1664644-1664872	Escort / Orion all	Rear	90-5/91 1600/1315+ 1630/1380
13.257	6676122/123-6912221 6920298-6637334	Escort all Orion all	Rear	6/91-92 3275/1400+1311 94-95
13.270	1664703	Escort / Orion 1.4-1.6-1.8	Rear	92-93 3330/1380+1320
13.261	6676125	Escort RS	Rear	91- 3150/1390+1270
13.262	7009327	Escort Cosworth	Rear	92- 3220/1030+930
13.283	1027516-1064455	Escort all	Front	95- 280
13.233.1 *	1002209	Escort all	Front	95-11/95 280
13.213.1	6785736	Escort 1.3i-1.4i-1.6i-1.8i- 1.8D-2.0i exc.ABS	Rear	93-95 3400/1460+1380
13.214.1	1036203 95AB2A603FE	Escort 1.8 zetec H/power -2.0 16V	Rear	6/96- 1630/1470+ 1595/1440
13.253	6139440-1637507	Escort / Orion (UK model)	RH	84-85 1315/1145
13.264	1640551-6139443-83AB2A823CF	Escort / Orion (UK model)	LH	4-8/84 1585/1250
13.254	6148025-1640550	Escort / Orion (UK model)	LH	84-85 1580/1265
13.289	7402911-1010346-1036201 95AB2A603AE	Escort all (UK model) exc. 4WD-1.8 zetec H/ power-2.0 16V	Rear	1/95- 1715/1535+ 1645/1460
13.297	7402917-1036204	Escort all 4WD (UK model)	Rear	1/95- 1635/1465+ 1605/1435
13.298	1010353-1036202	Escort (UK model) 1.8 zetec H / Power-2.0 16V	Rear	7/95- 1582/1418+ 1655/1491
13.216	6120901	Sierra all exc. 6 cyl. - 4X4	Rear	82- 3310/990+880
13.217	6139438-1644433	Sierra	Rear	5/84-89 3310/985+880
13.243	6194541-83BB2A603AH	Sierra all exc. 6 cyl. - 4X4	Rear	89- 3310/985+880
13.244	1656793-Y85BB2A603AE	Sierra all SW-ABS mod.	Rear	84- 3380/1050+950
13.245	1644434	Sierra 6 cyl.-SW	Rear	84- 3400/1055+965
13.292	1026118	Scorpio all	Rear	2/96- 3800/1008+1025
13.291	7376434	Scorpio all	Rear	95-1/96 3760/960+1028
13.263	6154286-6168203-6194542 6676649-6779443-85GB2A603AE 85GB2A603AH	Scorpio / Granada all	Rear	85-94 3725/1030+930
13.246	1520045-1522649	Granada / Consul all	Rear	72-75 4380/1490+1460
13.219	6057572	Granada all	Rear	78- 3520/800+780
13.210	1451800	Capri all	Front	68-72 1525
13.211	1461348	Capri all (8 inch.)	Front	-73 1200
13.212	1561302-75EB2853AB	Capri MK 2/3 1.3-1.6-2.0	Rear	74- 2040/700
13.213	6034286-75EB2853BB	Capri MK 2/3 2.8-3.0	Rear	74- 1970/920

* New item

BRAKE CABLES

FUNI FRENO A MANO * CABLES DE FREIN * HANDBREMSSEILE

OUR REF.	OEM/Compares with no.	APPLICATION	YEAR	LENGTH
FORD				
13.214	1505906/07	Taurus / Cortina	Rear -75	3180/810+780
13.215	6041419	Taurus / Cortina	Rear 75-	3190/860+785
13.251	1512680	Cortina MK3 (UK model)	Front 70-75	1060/560
13.252	1514190	Cortina MK3 (UK model)	Rear 70-75	3910/755+720
13.211.1	F5RZ2A635A	Contour-Mistyque (drum brake) USA model	LH-RH 94-	1575/1331
13.212.1	F5RZ2A635B	Contour-Mistyque (disc brake) USA model	LH-RH 94-	1396/1188
28.269	1954196-1961868 36531.0F001	Maverick 2.4-2.7 swb 3doors	LH 2/93-	1324/1108
28.270	1954194-1961866 36530.0F001	Maverick 2.4-2.7 swb 3doors	RH 2/93-	1355/1140
28.271	1954197-1961869 36531.0F601	Maverick 2.4-2.7 lwb 5doors	LH 2/93-	1470/1255
28.272	1954195-1961867 36530.0F601	Maverick 2.4-2.7 lwb 5doors	RH 2/93-	1478/1262
<i>All Maverick see Nissan Terrano</i>				
Commercial vehicle				
13.239	6092885-6112878-1644435	Escort Van	Rear 80-84	3160/1360+1285
13.240	6148024	Escort Van	Rear 84-	3190/1375+1290
13.250	6600956	Escort Van	Rear 9/90-	1675/1465+ 1695/1385
13.269	6676124	Escort Van	Rear 9/91-	3300/1470+1390
13.213.1	6785736	Escort Van	Rear 93-95	3400/1460+1380
13.293	1010351-1036229	Escort Van	Rear 95-5/95	1549/1751
13.294	1010352-1036230-7402914	Escort Van	Rear 6/95-	1527/1733
13.220	1503957-69VB2A604AA	Transit 100	Rear 65-	2660/900x2+ 275
13.221	6049290-77VB2A604CID	Transit 100	Rear 76-	2875/1050x2+ 275
13.222	1503958-69VB2A604BA	Transit twin wheels	Rear 72-	2470/1040+810
13.223	6048437-77VB2A604DIC	Transit twin wheels	Rear 76-	2400/1030+800
13.231	6166967-6171464	Transit 80-120	Rear 86-	2980/1070x2+ 275
13.232	6166969-86VB2A604CE	Transit 100 L	Rear 86-	2870/1010x2+ 275

* New item

BRAKE CABLES

FUNI FRENO A MANO * CABLES DE FREIN * HANDBREMSSEILE

OUR REF.	OEM/Compares with no.	APPLICATION	YEAR	LENGTH
FORD				
Commercial vehicle				
13.233	6166968-86VB2A604BE	Transit 130-190A	Rear 86-	2395/820x2+ 275
13.255	6049291-77VB2A604C2D	Transit 75-125 (UK only)	Rear 76-	2875/1230+970
13.273	77VB2A604CD	Transit (UK only)	Rear 77-85	2680/860+850+ 230
13.274	86VB2A604AID-6159020	Transit (UK only)	Rear 86-	2835/960+950+ 190
13.276	92VR2853AD-6658706	Transit single wheels	Rear 91-	2825/980x2+ 235
13.277	92VR2853CD-6658707	Transit twin wheels	Rear 91-	2730/950x2+ 235
13.200.1	68VB2A604AA	Transit (TK model)	Rear 65-68	2675/854+1110
13.201.1	69VB2A604A	Transit (TK model)	Rear 69-76	2836/936+ 840+210
13.216.1	4041448	Transit	Front 4/00-	1052/632
13.202.1	4041447	Transit (UK model)	Front 4/00-	910/486
13.203.1	4095179-4379596	Transit FWD Van-Kombi-Bus	RH 4/00-	1263/971
13.204.1	4095178	Transit FWD Cab	RH 4/00-	1310/1018
13.205.1	4120677-4400343	Transit FWD Cab	LH 4/00-	1648/1355
13.206.1	4041988-4331043	Transit RWD Van-Kombi-Bus	RH 4/00-	1282/993
13.207.1	4122075-4331046	Transit RWD Van-Kombi-Bus	LH 4/00-	1528/1238
13.208.1	4041986	Transit RWD Cab single wheels	RH 4/00-	1386/1093
13.209.1	4331044	Transit RWD Cab single wheels	LH 4/00-	1608/1315
13.210.1	4077635-4331042-4041987	Transit RWD Cab double wheels	RH 4/00-	1260/967
13.217.1	4331045-4469261-4457993	Transit RWD Cab double wheels	LH 4/00-	1528/1235
13.228.1 *	4519422-4400344-4104571 4095181	Transit LWD-FWD Van-Kombi-Bus	LH 4/00-	1545/1250
13.224.1 *	4439339-4539856-4419300 2T142A603AG	Transit connect small	Rear 03-	1785/1584+1584
13.225.1 *	4439343-4539858-4419301 2T142A603BG	Transit connect large	Rear 03-	1976/1774+1774
13.226.1 *	4439345-4419302-4480912 4407359-4388054-4367116	Transit connect small ABS mod.	Rear 03-	1980/1771+1771
13.227.1 *	4439347-4480913-105357 4419303-4407360-4388055 4367117-2T142A603DG	Transit connect large ABS mod.	Rear 03-	1998/1865+1865
13.231.1 *	4519421	Transit FWD Van-Kombi-Bus	RH 03-	1283/990

* New item

BRAKE CABLES

FUNI FRENO A MANO * CABLES DE FREIN * HANDBREMSSEILE

OUR REF.	OEM/Compares with no.	APPLICATION	YEAR	LENGTH
HONDA				
12.200	47510657921	Civic	Front 73-78	1275
12.201	47510659020	Civic	Front 78-	1340
12.206	47560SB3033/073	Civic (2 doors)	LH 84-	1425/1240
12.207	47510SB3033/073	Civic (2 doors)	RH 84-	1425/1240
23.225	47510SB4063	Civic (4 doors) all **	RH 84-86	1495/1301
23.226	47560SB4063	Civic (4 doors) all **	LH 84-86	1495/1301
12.218	47560SH3013	Civic (drum brake)	LH 87-91	1515/1350
12.219	47510SH3013	Civic (drum brake)	RH 87-91	1515/1350
12.220	47560SH3932/SH7013	Civic (disc brake)	LH 87-91	1655/1480
12.221	47510SH3932/SH7013	Civic (disc brake)	RH 87-91	1655/1480
12.222	47560SR3N01	Civic (drum brake)	LH 92-	1480/1305
12.223	47510SR3N01	Civic (drum brake)	RH 92-	1480/1315
12.224	47560SR3931/SR3933	Civic (disc brake)	LH 92-	1615/1445
12.225	47510SR3931/SR3933	Civic (disc brake)	RH 92-	1620/1440
12.259	47560ST3E13	Civic 1.4 5 doors	LH	1630/1450
12.260	47510ST3E11	Civic 1.4 5 doors	RH	1655/1470
12.253	47560SR0A01/A02	Civic 2/3 doors CX-CXW-DX-VX	LH 92-94	1471/1292
	47560SR3010	(USA model)		
12.254	47510SR0A01/A02	Civic 2/3 doors CX-CXW-DX-VX	RH 92-94	1476/1298
	47510SR3003	(USA model)		
12.255	47560SR4003	Civic sedan w/MT EX-LX-LXW	LH 92-94	1512/1333
		(USA model)		
12.256	47510SR4003	Civic sedan w/MT EX-LX-LXW	RH 92-94	1527/1348
		(USA model)		
12.257	47560SR1A12	Civic 2/4 dr exc.ABS (USA model)	LH 92-95	1539/1353
12.258	47560SO1A01	Civic 2/4 dr exc.ABS (USA model)	LH 96-	1539/1353
		** Civic see Rover 213/216		
12.202	47510671003	Accord 1.6-1.8	Front 77-78	1945/1625
12.227	47510671013/023	Accord 1.8	Front 79-81	1990/1661
12.208	47521671670	Accord	LH 79-81	695
12.209	47520671671	Accord	RH 79-81	595
12.210	47560SA5023	Accord (drum brake)	LH 82-85	1535/1340
12.211	47510SA5023	Accord (drum brake)	RH 82-85	1535/1340
12.228	47560SE0010/SE0020	Accord (drum brake)	LH 85-89	1705/1525
12.229	47510SE0010/SE0020	Accord (drum brake)	RH 85-89	1705/1525
12.230	47560SM4A03	Accord (drum brake)	LH 90-	1790/1575
12.231	47510SM4A03	Accord (drum brake)	RH 90-	1800/1585
12.232	47560SA5952/SA5955	Accord (disc brake)	LH 82-85	1615/1430
12.233	47510SA5952/SA5955	Accord (disc brake)	RH 82-85	1615/1425
12.234	47560SE0932/SE0933	Accord (disc brake)	LH 85-89	1785/1600
12.235	47510SE0932/SE0933	Accord (disc brake)	RH 85-89	1805/1600
12.236	47560SM4955/SM5952	Accord (disc brake)	LH 89-92	1855/1640
12.237	47510SM4955/SM5952	Accord (disc brake)	RH 89-92	1855/1635

* New item

BRAKE CABLES

FUNI FRENO A MANO * CABLES DE FREIN * HANDBREMSSEILE

OUR REF.	OEM/Compares with no.	APPLICATION	YEAR	LENGTH
HONDA				
12.238	47560SN7953	Accord (disc brake)	LH 92-	1870/1640
12.239	47510SN7953/2	Accord (disc brake)	RH 92-	1870/1640
12.248	47560SV1A01	Accord 4 doors (USA model)	LH 94-96	1900/1685
12.249	47510SV1A01	Accord 4 doors (USA model)	RH 94-96	1900/1685
12.250	47560SV1950/1	Accord (USA model)	LH 94-97	1970/1736
12.251	47510SV1950/1	Accord Coupè (USA model)	RH 94-97	1970/1736
		Accord Coupè		
12.203	47520692670	Prelude	Front 79-	535
12.204	47520692671	Prelude	Front 80-	550
12.205	47510692003	Prelude	LH-RH 79-81	1855/1540
12.212	47560SB0672	Prelude	LH 82-	1470/1295
12.213	47510SB0672	Prelude	RH 82-	1470/1295
12.240	47560SB0053	Prelude AB+BA2 1.8	LH 84-88	1530/1365
12.241	47510SB0053	Prelude AB+BA2 1.8	RH 84-88	1530/1365
12.242	47560SF0013	Prelude 2.0 16V	LH 84-88	1540/1365
12.243	47510SF0013	Prelude 2.0 16V	RH 84-88	1540/1370
12.244	47560SF1003	Prelude BA4 2.0	LH 88-	1810/1650
12.245	47510SF1003	Prelude BA4 2.0	RH 88-	1810/1635
12.252	47560SR4934	Acura Integra	LH -99	1660/1480
12.261 *	47510SR4933	Acura Integra	RH -99	1665/1485
12.214	47510SK3E12/SK3Z50	Concerto 1.4-1.5 (drum brake)	RH 90-	1530/1350
12.215	47560SK3E12/SK3Z50	Concerto 1.4-1.5 (drum brake)	LH 90-	1505/1330
12.216	47510SK3E01/SK3Z60	Concerto 1.6 (disc brake)	RH 90-	1680/1480
12.217	47560SK3E01/SK3Z60	Concerto 1.6 (disc brake)	LH 90-	1655/1455

* New item

BRAKE CABLES

FUNI FRENO A MANO * CABLES DE FREIN * HANDBREMSSEILE

OUR REF.	OEM/Compares with no.	APPLICATION		YEAR	LENGTH
HYUNDAI					
10.209	59760.22000	Accent all	LH	-10/95	1505/1335
10.210	59770.22000	Accent all	RH	-10/95	1505/1332
10.211	59760.22100/.22110/.25000	Accent all	LH	11/95-	1485/1320
10.212	59770.22100/.22110/.25000	Accent all	RH	11/95-	1485/1318
10.205	59760.21320-59770.21320	Pony / Excel / Scoupe	LH-RH	88-90	1455/1215
10.207	59760.28000	Pony / Excel / Scoupe	LH	91-93	1505/1320
10.208	59770.28000	Pony / Excel / Scoupe	RH	91-93	1515/1330
10.204	59760.21000	Pony / Excel	LH-RH	-9/88	1445/1250
10.200	59760.11000	Pony 1.2-1.4	LH-RH	78-	1260/885
10.202	59770.11000	Pony 1.2-1.4	LH	78-	1265/910
10.201	59750.31010	Stellar	Rear	86-	3010/750+710
10.203	59750.31200/.32300	Stellar	Rear	87-	2910/740+690
10.213	59760.34102	Sonata (disc brake)	LH	95-	1829/1643
10.214	59770.34102	Sonata (disc brake)	RH	95-	1827/1643
10.215	59760.02010/.02020	Atos 1.0 all	LH	98-	1504/1318
10.216	59770.02010	Atos 1.0 (-ch980901)	RH	98-	1522/1335
10.217	59770.02020	Atos 1.0 (ch980901-)	LH	98-	1520/1332
10.218	59760.2D310	Elantra 1.6-2.0 with ABS	LH	6/00-	1601/1416
10.219	59770.2D310	Elantra 1.6-2.0 with ABS	RH	6/00-	1587/1402
10.220	59750.24002	Precis (USA model)	Rear	91-	1332
10.221	59760.27001	Coupè all (drum brake)	LH	94-	1520/1305
10.222	59770.27001	Coupè all (drum brake)	RH	94-	1512/1295
10.223	59760.27300/.27301	Coupè all (disc brake)	LH	94-	1377/1199
10.224	59770.27300/.27301	Coupe all (disc brake)	RH	94-	1370/1192

* New item

BRAKE CABLES

FUNI FRENO A MANO * CABLES DE FREIN * HANDBREMSSEILE

OUR REF.	OEM/Compares with no.	APPLICATION	YEAR	LENGTH
INNOCENTI				
11.262	5969735	Elba all see Fiat	Rear 87-91	2840/1175+1175
11.293	7522590	Elba all see Fiat	Rear 92-	2840/1175+1175
17.202	55.8001.105	Minitre all	LH-RH 82-85	1527/1120
17.203	55.8021.107-55.8027.107	Minitre 500-650-900-Small	LH-RH 85-	1530/1155
17.204	55.8000.108	Minitre 990-Small	LH-RH 86-	1700/1315
17.200	38806105	Mini Minor	LH-RH -76	1555
17.205	38802106	Mini T	LH-RH -76	1685
17.201	53801105	Mini 90-120-De Tomaso	LH-RH 77-	1440
ISUZU				
14.206	8970152980-8943667860	Trooper	LH 2/89-91	1375/1150
14.210	8970153010-8943667891	Trooper	RH 2/89-91	1415/1190
14.207	8942240300-8944238541	Trooper 2600 mid/ch.	LH 87-89	1395/1150
14.218	8943240290	Trooper 2800 DS mid/ch.	RH 87-89	1565/1265
14.211	8942287450	Trooper KB26-C190	RH 87-89	1710/1520
14.209	8970181533	Trooper Lwb	RH 92-94	1655/1470
14.208	8970181554/55	Trooper Lwb	LH 92-94	1360/1165
14.212	8970181565/66	Trooper Swb	HL 92-94	1455/1260
14.213	8970181545	Trooper Swb	RH 92-94	1715/1525
14.202	8943667690	Pick-Up Faster Tfr-Tfs 2WD **	RH 89-	1685/1445
14.203	8943667700	Pick-Up Faster Tfr-Tfs 2WD **	LH 89-	1605/1365
14.204	8944284010	Pick-Up Faster LB all	LH 86-87	1525/1285
14.205	8944284000	Pick-Up Faster LB all	RH 86-87	1555/1305
14.214	8943667702-894366774	Pick-Up / Luv 2300	LH 89-	
14.215	8943667692	Pick-Up / Luv 2300	RH 89-	
14.216	894366772	Pick-Up / Luv 2300 4X2	LH 89-	
14.217	894366771	Pick-Up / Luv 2300 4X2	RH 89-	
** Pick-Up see Vauxhall Bedford Brava				
14.200	8942287450	KB 26 / C 190	Centr. 81-83	905/615
14.201	5461511300-94024105	KB 20 Pick Up	Rear -76	4180/1415+1415

* New item

BRAKE CABLES

FUNI FRENO A MANO * CABLES DE FREIN * HANDBREMSSEILE

OUR REF.	OEM/Compares with no.	APPLICATION	YEAR	LENGTH
LADA				
21.202	2121.3508068	Niva	Front	380
21.203	2121.3508180	Niva	Rear	2130/775+775
21.204	2108.3508180	Samara all	LH-RH	1625/1390
21.200	2101.3508068	2101 / 2105 1.2-1.3-1.5-1.6	Front	475
21.201	2101.3508180	2101 / 2105 1.2-1.3-1.5-1.6	Rear	2510/865+865
LANCIA-AUTOBIANCHI				
11.257	5972833-7573814	Y10	Rear	85- 2395/970+970
11.291	7757560	Y10	Rear	92- 2395/975+975
11.207	4406021	Y10 4WD	Rear	86- 2690/1035+1035
<i>All Y10 see Fiat Panda</i>				
19.228	82487709	Y all	RH	96- 1415/1250
19.229	82487780	Y all	LH	96- 1395/1230
11.275.1 *	51702642	Nuova Y <i>see Fiat Stilo</i>		1785/1600
19.241 *	46813948	Ypsilon	Rear	04- 1425/1190
11.266.1 *	51731443	Musa 1.4 16V-1.3 JTD <i>see Fiat</i>	LH-RH	04- 1535/1295
11.267.1 *	46847434	Musa 1.9 JTD <i>see Fiat</i>	LH-RH	04- 1557/1295
19.242	46547613	Lybra all	RH	99- 1222/900
19.243	46546714	Lybra all	LH	99- 1266/945
11.219.1	7773616	Lybra all <i>see Fiat Bravo - Brava</i>	Front	99- 385
11.222.1	1472957080	Zeta all	Front	95- 500/256
11.223.1	1472958080	Zeta all (disc brake)	RH	95- 2205/2080
11.224.1	1472959080	Zeta all (disc brake)	LH	95- 1255/1065
11.210.1	1473322080	Zeta all (drum brake)	LH	94- 1065/770
11.209.1	1473321080	Zeta all (drum brake)	RH	94- 2285/2065
<i>All Zeta see Fiat Ulysse / Citroen Evasion / Peug. 806</i>				
11.222.1 *	4745.T5-1487276080	Phedra all	Front	6/02- 500/256
11.263.1 *	4745.T8-T7-1487275080	Phedra all	RH	6/02- 2360/2220
11.264.1 *	4745.T6-1487274080	Phedra all	LH	6/02- 1068/840
<i>All Phedra see Fiat Ulysse / Citroen C8 / Peugeot 807</i>				

* New item

BRAKE CABLES

FUNI FRENO A MANO * CABLES DE FREIN * HANDBREMSSEILE

OUR REF.	OEM/Compares with no.	APPLICATION	YEAR	LENGTH
LANCIA-AUTOBIANCHI				
19.239	82488247	Kappa all	Front	95- 311
19.240	82488245-60629717	Kappa all	RH	95- 1300/1175
19.232	82428246-60629718	Kappa all	LH	95- 1255/1221
19.207	82349790-82358459	Delta / Prisma	Front	80- 595
19.213	82416095	Delta / Prisma	Front	86- 290
19.208	82335639	Delta / Prisma 1.3-1.5	Rear	80- 2885/1240+1240
19.209	82390483	Delta / Prisma 1.6-HF-Tds	Rear	83- 2510/1130+1130
19.214	82416097	Delta / Prisma 1.3-1.5	Rear	86- 3110/1400+1400
19.215	82416096	Delta / Prisma 1.6-HF-Tds	Rear	86- 2075/1230+1230
19.216	82410629	Delta integrale / Prisma 4WD	Rear	86- 2885/1320+1320
11.266	7609367	Delta <i>see Dedra</i>	Front	93- 430
11.267	7615326	Delta 1.4-1.6 <i>see Dedra</i>	RH	93- 1385/1025
11.268	7615327	Delta 1.4-1.6 <i>see Dedra</i>	LH	93- 1425/1065
11.269	7615342	Delta 1.8-2.0 16V <i>see Dedra</i>	RH	93- 1440/1135
19.231	7714822	Delta 1.8-2.0 16V	LH	93- 1520/1175
11.266	92323732-7609367	Dedra **	Front	89- 430
11.267	7615326-92323733	Dedra 1.6 **	RH	89- 1385/1025
11.268	7615327-92323734	Dedra 1.6 **	LH	89- 1425/1065
11.269	7615342	Dedra 1.8-2.0-TD-1.6 Antiskid **	RH	89- 1440/1135
11.270	7615343	Dedra 1.8-2.0-TD-1.6 Antiskid **	LH	89- 1520/1175
11.213.1	7714822	Dedra 1.8-2.0-TD-1.6 Antiskid **	LH	92- 1510/1160
19.223	82464806-60807561	Dedra integrale	LH	91- 2415/790
19.224	82464807-60807562	Dedra integrale	RH	91- 1190/800
<i>** Lancia Dedra see Fiat Tipo</i>				
11.260	82399827-60807617	Thema all	Front	11/84- 265
11.261	82390671-82441688-60801383 60801449-60801790/823	Thema all	Rear	11/84- 2970/1260+1400
11.292	82481842-46408830 60808316	Thema all (with protection)	Rear	92- 2970/1260+1400
<i>All Thema see Fiat Croma</i>				
19.200	4261127	A 112 all	Rear	74- 2625/1150+1150
19.206	82306816	Gamma all	Rear	2400/1040+1040
19.202	81820868	Flavia / Fulvia 5 speed	Rear	1940/670+670
19.203	81305065	Fulvia 5 speed (type 2)	Rear	1935/675+675
19.204	82291382-82334114	Beta all	Rear	-10/79 2170/930+930
19.205	82370168	Beta / Trevi all	Rear	11/79- 2200/960+960
19.221	4345206	Beta Montecarlo	Rear	1990/735+710

* New item

BRAKE CABLES

FUNI FRENO A MANO * CABLES DE FREIN * HANDBREMSSEILE

OUR REF.	OEM/Compares with no.	APPLICATION	YEAR	LENGTH
MAZDA				
22.203	395844410	323 1.3-1.4	RH 77-	1265/370
22.204	856544410	323 SW	LH 77-	1350/835
22.217	B00144150/150D/150E	323 BD	Front 81-8/85	2275/1520
22.218	B09244410A/B/C/D	323 BF (drum brake)	RH 9/85-	1420/835
	BF6744410E	<i>Protege Usa model</i>	<i>1/89-</i>	
22.219	B09244420A/B/C/D	323 BF (drum brake)	LH 9/85-	1410/825
	BF6744420E	<i>Protege Usa model</i>	<i>1/89-</i>	
22.227	B09244150	323 1.1-1.5	LH 9/85-	215
22.228	B46744420D/C	323 BG 3 doors (drum brake)	LH 89-94	1470/1280
22.229	B46744410D/C	323 BG 3 doors (drum brake)	RH 89-94	1500/1330
22.230	B45544420D/E/C	323 BG 4/5 doors	RH 89-94	1505/1325
22.231	B45544410D/E/C	323 BG 4/5 doors	RH 89-94	1465/1275
22.238	B21644420B/C	323 BF Wagon	LH 86-88	1420/760
22.239	B21644410B/C	323 BF Wagon	RH 86-88	1420/760
22.257	B10744410E	323 BF (disc brake)	LH 85-89	1333/754
22.258	B10744420E	323 BF (disc brake)	LH 85-89	1341/754
22.259	BR7044410G	323-Protege DX (drum brake)	RH 90-93	1519/1309
22.260	BR7044420G	323-Protege DX (drum brake)	LH 90-93	1519/1309
22.261	BR7444420E	323-Protege (USA model)	RH 94-95	1390
22.262	BC1E44420B	323-Protege (USA model)	LH 95-98	
22.263 *	BC1B44410A	323P 5doors 1.3-1.5-DS	RH 10/96-98	
22.264 *	BC1B44420A	323P 5doors 1.3-1.5-DS	LH 10/96-98	
22.241	411644150	626 all	Front 79-82	210
22.207	823944410	626 all	LH-RH 79-	1410/435
22.215	G03044410E/F	626 all	RH 83-87	1590/890
22.216	G03044420E/F	626 all	LH 83-87	1590/890
22.220	G03044150B	626 1.6-2.0	Front 82-87	235
22.221	GJ2144150	626 1.6-2.0	Front 6/87-	255
22.222	G21344410A/C/E	626 4/5 doors (disc brake)	RH 6/87-	1685/1510
22.223	G21344420F	626 4/5 doors (disc brake)	LH 6/87-	1700/1535
22.224	G21744410C/F/G	626 4 doors (drum brake)	RH 6/87-	1630/1420
22.225	G21744420B/H	626 4 doors (drum brake)	LH 6/87-	1650/1440
22.232	GJ2544420G/H/J	626 1.6-2.0 / MX6	LH 89-91	1640/1470
22.233	GJ2544410D/E/G	626 1.6-2.0 / MX6	RH 89-91	1630/1460
22.234	GJ2144420K	626 1.6-2.0 (OHC)	LH 9/87-	1585/1380
22.235	GJ2144410H	626 1.6-2.0 (OHC)	RH 9/87-	1575/1365
22.236	G03744420E/G	626 GT (disc brake)	LH 85-88	1585/995
22.237	G03744410E/G	626 GT (disc brake)	RH 85-88	1585/995
22.242	GA5R44410C	626 GE – MX6 all	RH 2/92-97	1655/1445
22.243	GA5R44420D	626 GE – MX6 all	LH 2/92-97	1655/1445
22.246	GA5R44150C	626 GE – MX6 all	Front 2/92-97	250
22.247	GD7A44150	626 – MX6 all	Front 98-	
22.248	GD7A44410	626 – MX6 all	RH 98-	1725
22.249	GD7A44420	626 – MX6 all	LH 98	1725

* New item

BRAKE CABLES

FUNI FRENO A MANO * CABLES DE FREIN * HANDBREMSSEILE

OUR REF.	OEM/Compares with no.	APPLICATION	YEAR	LENGTH
MAZDA				
22.265 *	GE4T44410D/B	626 4/5 doors all (drum brake)	RH 98-	1685/1453
22.266 *	GE4T44420D/B	626 4/5 doors all (drum brake)	LH 98-	1665/1433
22.267 *	GE7C44410D/B	626 4/5 doors all (disc brake)	RH 98-	1715/1500
22.268 *	GE7C44420D/B	626 4/5 doors all (disc brake)	LH 98-	1693/1480
22.205	230544410	616 1.6	70-73	1365/300
22.206	194244410A	616	9/73-78	1340/310
22.244	EA0344410A	MX3 all	RH 92-	1352/1168
22.245	EA0344420A	MX3 all	LH 92-	1352/1168
22.209	174544410	929	LH 74-79	1420/480
		929 SW		
22.211	178944410A	929 SW	RH 74-79	1385/560
22.212	811644410A	929 SW	79-	1690/520
22.210	859544410	929	80-81	1700/440
22.213	H00144410H	929	82-	1395/480
22.214	H12044410	929	84-	1350/485
22.240	S08344410A/B/C	E 1.8-2.0-2.2 Van / Wagon	LH-RH 84-	1900/1170
22.201	048344410A	1300	74-78	1215/870
13.275	1E0044150-1E0044150A	121	Front 96-	312
13.278	1E0044410A	121	Rear 96-	163571582
<i>All 121 see Ford Fiesta 96-</i>				
22.250	UB7144410	Pick-Up B 1600 Long body	RH 85-	2739/1160
22.251	UB7144420	Pick-Up B 1600 Long body	LH 85-	2555/1338
22.252	UB3944410B	Pick-Up exc. 4WD Short body	LH-RH 88-89	2510/1135
22.253	UB4144410B	Pick-Up exc. 4WD Long body	LH-RH 88-89	1746/1538
22.254	075544150	662 / 1200	Front 79-	2798/2557
22.255	020844410	662 / 1200	RH 79-	598/257
22.256	020844420	662 / 1200	LH 79-	860/233

* New item

BRAKE CABLES

FUNI FRENO A MANO * CABLES DE FREIN * HANDBREMSSEILE

OUR REF.	OEM/Compares with no.	APPLICATION	YEAR	LENGTH
MERCEDES				
27.218	202.420.0887/.1685/.0885	C-Class 180-200-220-250D-280	Front	94-00 2570/2370
27.219	202.420.0185/.2285	C-Class 180-200-220-250D-280	LH	94-00 965/805
27.220	202.420.0285/.2385	C-Class 180-200-220-250D-280	RH	94-00 930/700
27.289 *	202.420.3285	C-Class all	Front	94-00 2555/2400
27.290 *	202.420.3385	C-Class Sportcoupè / Clk	Front	94-00 2067/1933
27.291 *	203.420.0685	C-Class all / T mod. all	Front	00- 2158/2005
27.292 *	203.420.0185/.0985	C-Class Sportcoupè / Clk	Front	00- 2735/2586
27.293 *	203.420.0285	C-Class all	LH	00- 925/805
27.294 *	203.420.0385	C-Class all	RH	00- 900/785
27.239	168.420.0585/.1585	A-Class 140-160-170D	RH	98-04 732/500
27.241	168.420.0285/.1485	A-Class 140-160-170D	LH	97-98 1062/498
27.263	168.420.1785-138.420.1785	A-Class 140-160-170D	LH	98- 1056/503
27.286 *	168.420.0685	A-Class 190	LH	3/01-02 1046/520
27.287 *	168.420.1985	A-Class 190-210 Evolution Vaneo 1.6-1.9-Cdi (414)	LH	6/99- 02/02- 1038/520
27.288 *	168.420.0785	A-Class 190-210 Evolution Vaneo 1.6-1.9-Cdi (414)	RH	6/99- 02/02- 685/520
27.243	210.420.1185-210.420.1585	E-Class 200-220D-300-420D	RH	95-02 1050/810
27.244	210.420.1085-210.420.1485	E-Class 200-220D-300-420D	LH	95-02 1070/830
27.249	210.420.1885-210.420.0885	E-Class 200-220D-300-420D	Front	95-02 2613/2423
27.295 *	211.420.0585	E-Class all	Front	02- 1433/1290
27.296 *	211.420.0185	E-Class all	Front	02- 1950/1810
27.297 *	211.420.0285/.0385	E-Class all	LH-RH	02- 1725/1557
27.264	170.420.0385	SLK 200/230	LH	97- 1005/837
27.265	170.420.0485	SLK 200/230	RH	97- 994/823
27.298 *	220.420.0985	S-Class	Front	99- 992/814
27.299 *	220.420.2785	S-Class	LH	99- 978/800
27.200.1 *	220.420.2885	S-Class	RH	99- 978/800
27.247 *	460.420.1585	M-Class	RH	
27.248 *	460.420.1685	M-Class	LH	
27.201.1 *	163.420.0385	M-Class SWB ML320-230-430- 270Cdi-400Cdi-500	Front	98- 1445/1276
27.202.1 *	163.420.0285	M-Class LWB ML320-230- 430-270Cdi-400Cdi-500	Front	98- 1780/1600
27.203.1 *	163.420.0785	M-Class ML320-230-430- 270Cdi-400Cdi-500	LH	98- 2025/1868
27.204.1 *	501.210.310E 163.420.0885 501.210.311C	M-Class ML320-230-430- 270Cdi-400Cdi-500	RH	98- 2025/1868
27.245	638.420.0785	V-Class Van all	Centr.	97- 2925/2715
27.246	638.420.0338	V-Class Van all	LH-RH	97- 1170/905
		V-Class see Vito		

* New item

BRAKE CABLES

FUNI FRENO A MANO * CABLES DE FREIN * HANDBREMSSEILE

OUR REF.	OEM/Compares with no.	APPLICATION	YEAR	LENGTH
MERCEDES				
27.208	201.420.0485	190 all	Front 84-	540
27.209	121.420.0085	190 SL	Front 84	335
27.214	201.420.0685/.1185	190-190E all	LH-RH 6/83-85	1060/808
	124.420.1185-201.420.0785	190-200-230-250-260-300 all	85-	
27.200	110.420.2385	200-220S-230S	LH -67	1350/835
27.201	110.420.2485	200-220S-230S	RH -67	1410/870
27.228	115.420.2185	200-230	Centr.	2345/2090
27.216	115.420.1685	200D-230-250S	Centr. 68-	1685/1435
27.204	115.420.2685	200-200D-220-220D	Rear 68-73	1510/850
		250-280		
27.205	115.420.2785	200/8-280/8	Rear 73-76	1500/825
27.206	123.420.0485	200/8-250/8-300D-300TD	LH 76-	1645/1235
27.207	123.420.0585	200/8-250/8-300D-300TD	RH 76-	1625/1330
27.211	123.420.0285	200D-220D-230-240D/TD	Centr. 76-	1740/1400
		250T-280-300D/TD		
27.266	108.420.0385	250-250SE-280SE-300SE	LH 65-	1258/812
27.267	108.420.0485	250-250SE-280SE-300SE	RH 65-	1300/855
27.250	126.420.0885	280SEL-300SL (USA model)	Front 12/79-	2640/2445
27.251	126.420.0785	280 S	Centr. 12/79-	2486/2301
27.236	126.420.1685	260-280-380-420-500	LH 12/79-	1090/880
27.237	126.420.1785	260-280-380-420-500	RH 12/79-	1110/900
27.212	124.420.1085/.2685	200-230-250-300	Front 85-	2515/1920
		E/D/TE/TD		
27.213	124.420.1285/.2585	230-300-320 CE-E36 AMG	Front 85-	2430/1920
27.214	124.420.1185	200-230-250-260-300 all	Rear 85-	1070/835
27.229	113.420.0485/.0885	250SL-280SL	Rear	1470/1006
27.230	113.420.0385/.0785	250SL-280SL	Rear 66-75	1425/970
27.231	107.420.2085	280-350-450	Rear 66-75	1805/1227
27.256	107.420.1485	280-350-450	Rear	1240/1138
27.257	107.420.1585	280-350-450	Rear 66-75	1596/1270
27.258	107.420.2185	280-350-450	Rear 66-75	1034/926
27.259	107.420.2285	280-350-450	Rear 66-75	1033/928
27.260	107.420.0785	280 SL/SLC-350-450	Rear 66-75	1590/1225
27.261	116.420.0685	280-350-450	Rear 66-75	1915/936
27.262	116.420.1685	280-350-450-450 S/SE	Rear 75-79	1570/755
27.252	140.420.1085/.2085	300-400-500-600SE-SEL-300S TurboDS	RH 79-91	1121/911
27.272	123.420.1685	230SL-280CE (USA model)	LH 81-	1634/1217
27.273	123.420.1785	230SL-280CE (USA model)	RH 81-	1270/1055
27.253	126.420.1085	500/560 SE-SEL-SEC	LH 79-91	1110/790
27.254	126.420.1185	500/560 SE-SEL-SEC	RH 79-91	1110/790

* New item

BRAKE CABLES

FUNI FRENO A MANO * CABLES DE FREIN * HANDBREMSSEILE

OUR REF.	OEM/Compares with no.	APPLICATION	YEAR	LENGTH
MERCEDES				
Commercial vehicle				
27.245	638.420.0785	Vito all	Centr. 97-	2925/2715
27.246	638.427.0338	Vito all	LH-RH 97-	1170/905
<i>Vito see V-Class</i>				
27.221	603.420.0185/.0285	L206-L207-L306-L307	Front 73-	1200/750
27.234	601.420.1585	207D-208-210-308-310	Centr. 77-	210
27.223	601.420.1685	207D-208/10-308/10 Swb	Centr. 77-	830
27.224	601.420.1785	207D-208/10-308/10 Mwb	Centr. 77-	1130
27.227	601.420.1885	207D-208/10-308/10 Lwb	Rear 77-	1480
27.217	601.420.1185	207D-208-210-308-310 601-602	77-	1800/930
27.233	601.420.3485 601.420.4785	207 - 208 207D - 310D	RH 9/84- 86-	1860/950
27.232	601.420.3385 601.420.4685/.3685	207 - 208 207D - 310D	LH 9/84- 86-	1860/950
27.255	309.420.1085	309L-L409G	Rear 73-	4985
27.225	309.420.1385/.1685	309B-309D / L408G	Rear	3965/650+650
27.226	309.420.1485/.1785	309B-309D / L408 G	Rear -89	5035/650+650
27.222	631.420.1985	MB 100-120-140	Front 9/87-	1650/490
27.235	631.420.2085	MB 140-160-180	Front 9/87-	1420/490
27.215	631.420.1285	MB 100-120-140-160-180	LH-RH 9/87-	1440/1020
27.238	631.420.0185	MB 130	Front	1080
27.268	631.420.0285	MB 150	Front	1330
27.269	631.420.0485	MB 130-150	LH	1535
27.270	631.420.0585	MB 130-150	RH	1695

* New item

BRAKE CABLES

FUNI FRENO A MANO * CABLES DE FREIN * HANDBREMSSEILE

OUR REF.	OEM/Compares with no.	APPLICATION	YEAR	LENGTH
MERCEDES				
Commercial vehicle				
27.205.1 *	904.420.0485-2D0.609.701D	Sprinter **	Front	97- 2440/285
27.274 *	901.420.2085	Sprinter ch 3000 **	Front	97- 1435/285
	2D0.609.701	mod. 903663/01		
27.275 *	901.420.2785	Sprinter ch 3000	Front	97- 1415/285
		mod. 903663/06		
27.276 *	901.420.2180-904.420.0385	Sprinter ch 3550 **	Front	97- 1970/285
	901.420.2185-2D0.609.701A	mod. 903663/02-04		
27.277 *	901.420.2285	Sprinter ch 4025 **	Front	97- 2460/285
	2D0.609.701B	mod. 903663/03		
27.278 *	901.420.1885	Sprinter ch 3000 **	LH-RH	97- 1515/1330
	2D0.609.721	Tel WDB903663 mod.741.408-2-3		
27.279 *	901.420.2885	Sprinter	LH-RH	97- 1545/1360
		Tel WDB903663 mod.741.408/04		
27.280 *	904.420.0185	Sprinter ch 3550 **	LH	97- 1525/1350
	2D0.609.721A	Tel WDB903663		
		mod.741.408/02-4T		
27.281 *	904.420.0285	Sprinter ch 3550 **	RH	97- 1525/1350
	2D0.609.722	Tel WDB903663		
		mod.741.408/02-4T		
27.282 *	904.420.0585	Sprinter ch 3550	LH	97- 1565/1390
		Tel WDB903663 mod.741.408/05		
27.283 *	904.420.0685	Sprinter ch 3550	RH	97- 1565/1390
		Tel WDB903663 mod.741.408/05		
27.284 *	667.420.4685	Sprinter mod. 411/410/412	LH	97- 1680/1505
27.285 *	667.420.4785	Sprinter mod. 411/410/412	RH	97- 1680/1500
<i>** Sprinter see VW LT</i>				
M.C.C.				
27.271	204.220.047 4161V001-4161V002	SMART all	RH-LH	1000/805

* New item

BRAKE CABLES

FUNI FRENO A MANO * CABLES DE FREIN * HANDBREMSSEILE

OUR REF.	OEM/Compares with no.	APPLICATION	YEAR	LENGTH
MITSUBISHI				
24.200	MB004799-MB193974	Colt 1.2-1.4 4 doors	LH-RH 79-83	1480/1265
24.201	MB004790-MB193973	Colt 1.2-1.4 2 doors	LH-RH 79-83	1400/1180
24.207	MB256179	Colt all see <i>Lancer</i>	LH-RH 84-	1365/1190
24.208	MB520341/341C	Colt all	LH 89-91	1485/1320
24.209	MB520342/342C	Colt all	RH 89-91	1490/1330
24.216	MB806051	Colt all-Dodge Summit (USA model)	LH-RH 92-	1510/1330
24.215	MB256275-MB520446	Space Wagon / Vista SW	LH-RH 85-90	1595/1400
24.223	MR510573	Space Wagon	LH 00-	1917/1735
24.213	MB520200	Galant 1.6-1.8 Turbo-1.8D	LH 85-88	1630/1450
24.214	MB520201-MB256297	Galant 1.6-1.8 Turbo-1.8D	RH 85-88	1660/1480
24.221	MR205491	Galant mod. EA2A-WA5A- EA2/3/5W	LH 97-	1851/1585
24.222	MR205492	Galant mod. EA2A-WA5A- EA2/3/5W	RH 97-	1876/1610
24.202	MT402434	Lancer / Celeste GT-GSR	LH 80-	1240/890
24.203	MT402435	Lancer / Celeste GT-GSR	RH 80-	1245/885
24.204	MB004622	Lancer / Celeste	LH-RH 80-	1245/920
24.207	MB256179	Lancer 1.2-1.3-1.5-1.6-1.8-DS	LH-RH 84-88	1365/1190
24.217	MB520341	Lancer 1.3-1.5-DS	LH 89-91	1485/1310
24.218	MB520342	Lancer 1.3-1.5-DS	RH 89-91	1490/1317
24.219	MB950335	Carisma mod. DA1A-DA2-DA4A	LH 5/96-	1511/1328
24.220	MB950336	Carisma mod. DA1A-DA2-DA4A	RH 5/96-	1511/1328
24.205	MB140463-MB256340	Pajero 2.6-Ds L043G-L042	RH 83-88	1185/990
24.210	MB140462	Pajero 2.6-Ds L042G-43G	LH 83-88	1180/990
24.206	MB256372	Pajero Wagon 2.6-Ds L047G-48G	RH 85-	1435/1245
24.211	MB256371	Pajero Wagon 2.6-Ds L047G-48G	LH 85-	1435/1240
24.224	MR128810	Pajero / Shogun (66/77 kw)	Front 99-	220
24.225	MR475598	Pajero / Shogun (66 kw)	RH 99-	1387/1182
24.226	MR475597	Pajero / Shogun (66 kw)	LH 99-	1340/1135
24.227	MR475604	Pajero / Shogun (77 kw)	RH 99-	1559/1354
24.228	MR475603	Pajero / Shogun (77 kw)	LH 99-	1462/1256
24.229	MB004848	L200 Pick-Up	Front 79-	1006/561
24.212	MB256010	L300 Van all	Front 85-	670/320

* New item

BRAKE CABLES

FUNI FRENO A MANO * CABLES DE FREIN * HANDBREMSSEILE

OUR REF.	OEM/Compares with no.	APPLICATION	YEAR	LENGTH	
NISSAN					
28.232	36400.05B10	Micra 1.0	RH	83-88	1360/1080
28.233	36531.05B10	Micra 1.0	LH	83-88	1000/750
28.239	36531.21B00	Micra N10-N12	LH	88-	1000/740
28.240	36400.21B00	Micra N10-N12	RH	88-	1355/1100
28.241	36402.70J10	Micra all	Front	93-	250
28.242	36531.4F100	Micra all	LH	93-	1410/1200
28.243	36530.4F100	Micra all	RH	93-	1435/1225
28.255	36531.9C005	Serena 1.6-Ds	LH	93-	1235/960
28.280	36530.9C005	Serena 1.6-Ds	RH	93-	1608/1333
28.256	36531.9C104	Serena 2.0	LH	93-	1600/1335
28.281	36530.9C104	Serena 2.0	RH	93-	1637/1367
28.226.1	36402.9C003	Serena LD23-1.6	Front	94-	
28.227.1	36530.9C006	Serena LD23-1.6	RH	94-	1600/1355
28.228.1	36531.9C006	Serena LD23-1.6	LH	94-	
28.269	36531.0F000/.0F001	Terrano II R20 Swb	LH	93-	1325/1115
28.270	36530.0F000/.0F001	Terrano II R20 Swb	RH	93-	1355/1150
28.271	36531.0F600/.0F601	Terrano II R20 Lwb	LH	93-	1470/1265
28.272	36530.0F600/.0F601	Terrano II R20 Lwb	RH	93-	1480/1270
<i>All Terrano see Ford Maverick</i>					
28.259	36531.01R00	Prarie N10 1.5	LH	83-85	1860/790
28.260	36530.01R00	Prarie N10 1.5	RH	83-85	1450/1100
28.261	36531.22R00	Prarie N10 1.5	LH	85-88	1855/780
28.262	36530.22R00	Prarie N10 1.5	RH	85-88	1445/1090
28.265	36531.50Y10	Pulsar 1.4-1.6-Ds	LH	91-	1415/1220
28.266	36530.50Y10	Pulsar 1.4-1.6-Ds	RH	91-	1415/1220
28.267	36531.51Y10	Pulsar 1.6-2.0 Antiskid	LH	91-	1310/1140
28.268	36530.51Y10	Pulsar 1.6-2.0 Antiskid	RH	91-	1310/1140
28.253	36531.60M01	Pulsar NX-KN13	LH	87-89	1455/1265
		Sentra 2WD		86-91	
28.254	36530.60M01	Pulsar NX-KN13	RH	87-89	1455/1265
		Sentra 2WD		86-91	
28.295	36531.09A02	Sentra Turbo	LH	86-91	1100/732
28.296	36530.09A02	Sentra Turbo	RH	86-91	901/672

* New item

BRAKE CABLES

FUNI FRENO A MANO * CABLES DE FREIN * HANDBREMSSEILE

OUR REF.	OEM/Compares with no.	APPLICATION	YEAR	LENGTH
NISSAN				
28.287	36530.70N00	Primera W10 Kombi	RH 7/90-	1610/1390
28.288	36531.70N00	Primera W10 Kombi	LH 7/90-	1582/1360
28.289	36530.78N00	Primera W10 Kombi (ABS mod.)	RH 7/90-	1504/1307
28.290	36531.78N00	Primera W10 Kombi (ABS mod.)	LH 7/90-	1476/1277
28.248	36402.50J10	Primera W10	Front 91-	250
28.249	36531.70J10	Primera 1.6-2.0 (drum brake)	LH 91-	1625/1420
28.250	36530.70J10	Primera 1.6-2.0 (drum brake)	RH 91-	1605/1395
28.251	36531.71J10	Primera 2.0 (disc brake)	LH 91-	1510/1340
28.252	36530.71J10	Primera 2.0 (disc brake)	RH 91-	1490/1315
28.291	36530.2F000	Primera P11 (drum brake)	RH 6/96-99	1640/1360
28.292	36531.2F000	Primera P11 (drum brake)	LH 6/96-99	1620/1343
28.293	36530.2F200	Primera P11 (disc brake)	RH 6/96-99	1657/1426
28.294	36531.2F200	Primera P11 (disc brake)	LH 6/96-99	1632/1395
28.214.1	36402.27000	Primera P11 2.0 TD	Front	
28.274	36530.9F000	Primera P11 all	RH 6/99-	1668/1432
28.275	36531.9F000	Primera P11 all	LH 6/99-	1642/1405
28.215.1	36530.9F500	Primera P11 all	RH 3/01-	1665/1440
28.216.1	36531.9F500	Primera P11 all	LH 3/01-	1625/1415
28.217.1	36402.2F000	Primera P11 all	Front	295
28.257	36531.08G00	D21 King cab 2WD	LH 86-	2025/1200
28.258	36530.08G00	D21 King cab 2WD	RH 86-	1425/1130
28.211.1	36531.08G10	D21 King cab 2WD reg. body KCTD25-Z20-SD23 KA24E-TD25-Z20S	LH 88-4/92 92-	2323/1488
28.212.1	36530.08G10/.8B010	D21 King cab 2WD reg. body KCTD25-Z20-SD23 KA24E-TD25-Z20S	RH 88-4/92 92-	2026/1194
28.225	36402.G9501/.G9701	Patrol	RH	1150/1015
28.226	36402.G9601	Patrol	LH	1050/915
28.227	36402.G9600/.G9700	Patrol	RH	925/790
28.228	36402.G9604	Patrol	LH	975/835
28.213.1	36401.B8400	E20 1.8-2.0 Wagon L18/H20 eng.	Front	2518/2104
28.208.1	36400.B5200	620 P/up	Front -79	1828/1381
28.209.1	36510.B5300	620 P/up	LH -77	1500/935
28.210.1	36500.B5300	620 P/up	RH -77	1643/937
28.206.1	36402.G1000	B120 P/up-Sunny	Front 71-	582/325
28.207.1	36400.G1400	B120 P/up-Sunny	Rear 71-	1540/352

* New item

BRAKE CABLES

FUNI FRENO A MANO * CABLES DE FREIN * HANDBREMSSEILE

OUR REF.	OEM/Compares with no.	APPLICATION	YEAR	LENGTH
NISSAN				
28.248	36402.50J10	Almera all	Front	250
28.276	36530.0M010	Almera N15 GA 14DE/16DE-	RH	7/95-4/96
	36530.1N900	CD20		5/96-
28.277	36531.0M010	Almera N15 GA 14DE/16DE-	LH	7/95-4/96
	36531.1N900	CD20		5/96-
28.278	36530.0M810	Almera N15 GA 14DE/16DE-	RH	7/95-
	36530.0N600	CD20		
		GX-SLX-S antiskid-SR20DE		4/96-
28.279	36531.0M810	Almera N15 GA 14DE/16DE-	LH	7/95-
	36531.0N600	CD20		1680/1478
		GX-SLX-S antiskid-SR20DE		4/96-
28.218.1	36402.BM600	Almera all (exc. ABS)	Front	01- 215
28.219.1	36530.9M800	Almera all (exc. ABS)	RH	01- 1640/1465
28.220.1	36531.9M800	Almera all (exc. ABS)	LH	01- 1630/1450
28.218.1	36402.BM600	Almera all (ABS mod.)	Front	01- 215
28.214.1	36530.BM700	Almera all (ABS mod.)	RH	01- 1665/1505
28.221.1	36531.BM700	Almera all (ABS mod.)	LH	01- 1650/1495
28.218.1	36402.BM600	Almera Tino	Front	01- 215
28.222.1	36530.BU000	Almera Tino	RH	01- 1665/1515
28.223.1	36531.BU000	Almera Tino	LH	01- 1660/1505
28.282	36530.37F00	240 SX	RH	88-90 1162/922
28.283	36531.37F00	240 SX	LH	88-90
28.284	36530.P9150	280 SX (USA model)	LH-RH	1821/841
28.229.1	36402.30P00	300 ZX	Front	
28.285	36530.02P02	300 ZX	RH	84-89 1033/696
28.286	36531.02P02	300 ZX	LH	84-89 977/727
28.211	36402.H9100	Sunny	Front	77- 640/390
28.244	36402.D4000	Sunny N13	Front	-10/88 325
28.245	36402.51E00	Sunny N13	Front	11/88- 315
28.246	36531.50M01	Sunny N13	LH	86-91 1450/1270
28.247	36530.50M01	Sunny N13	RH	86-91 1455/1280
28.263	36531.25A01	Sunny B11 SW-Van	LH	86-91 1080/705
28.264	36530.25A01	Sunny B11 SW-Van	RH	86-91 875/630
28.265	36531.50Y10	Sunny 1.4-1.6-Ds	LH	91- 1415/1220
28.266	36530.50Y10	Sunny 1.4-1.6-Ds	RH	91- 1415/1220
28.267	36531.51Y10	Sunny 1.6-2.0 Antiskid	LH	91- 1310/1140
28.268	36530.51Y10	Sunny 1.6-2.0 Antiskid	RH	91- 1310/1140
28.248	36402.50J10	Sunny Turbo 2.0i Abd mod.	Front	7/90- 250
28.224.1	36530.69C00	Sunny Turbo 2.0i Abd mod.	RH	92-
28.225.1	36531.69C00	Sunny Turbo 2.0i Abd mod.	LH	92-

* New item

BRAKE CABLES

FUNI FRENO A MANO * CABLES DE FREIN * HANDBREMSSEILE

OUR REF.	OEM/Compares with no.	APPLICATION		YEAR	LENGTH
NISSAN					
28.201	36450.M0701	Cherry 100A-Van	Front	70-77	525
28.202	36451.M0200/1	Cherry 100A-F11	Rear	70-77	1630
28.204	36451.M6600	Cherry 120A-140A	LH		930
28.205	36450.M6600	Cherry 120A-140A	RH		745
28.206	36451.M7102	Cherry	LH	77-	970
28.207	36450.M7101	Cherry	RH	77-	805
28.208	36531.01A01/.04A01	Cherry N12	LH	83-	1100/730
28.209	36530.01A01/.04A01	Cherry N12	RH	83-	900/680
28.218	36402.W1200	Bluebird	Front	80-84	685/355
28.219	36531.W1200	Bluebird	LH	80-84	1200/585
28.220	36530.W1200	Bluebird	RH	80-84	750/490
28.237	36531.Q2104	Bluebird	LH	77-81	1210/565
28.238	36530.Q2104	Bluebird	RH	77-81	720/460
28.297	36530.13E02	Bluebird W11 all	RH	84-86	1385/1304
28.298	36531.13E02	Bluebird W11 all	LH	84-86	1460/1068
28.216	36530.K0400	160B-180B	RH	72-	625/290
28.299	36400.03W00	G720 P/up	Front	79-	2203/1730
28.200.1	36531.04W00	G720 P/up 2WD reg. cab	LH	9/79-86	1244/749
28.201.1	36530.04W00	G720 P/up 2WD reg. cab	RH	9/79-86	1451/984
28.202.1	36531.04W10	G720 P/up 2WD King/cab	LH	9/79-	1475/986
28.203.1	36530.04W10	G720 P/up 2WD King/cab	RH	9/79-	1685/1214
28.204.1	36530.44W10	G720 P/up 4WD	RH	80-82	1772/1396
28.205.1	36530.44W00	G720 P/up 4WD	RH	82-84	1510/1152
Commercial vehicle					
28.223	36402.Y9503	Vanette	Front	87-92	2775/2610
28.224	36402.Y9504	Vanette	Front	87-92	2285/2120
28.273	36400.Y9503	Vanette	Rear	87-92	1870/1070
		Primastar <i>see Renault Trafic / Opel Vivaro</i>			
		Interstar <i>see Renault Master / Opel Movano</i>			
		Kubostar <i>see Renault Kangoo</i>			

* New item

BRAKE CABLES

FUNI FRENO A MANO * CABLES DE FREIN * HANDBREMSSEILE

OUR REF.	OEM/Compares with no.	APPLICATION	YEAR	LENGTH
OPEL				
33.210	522.548-90125513	Corsa all	LH	11/82- 820/375
33.211	522.549-90125512	Corsa all	RH	11/82 1440/730+375
33.227	522.571-90193039-522.587	Corsa all	LH	85- 970
33.228	522.572-90223404	Corsa all	RH	85- 1415/765
33.259	522.593	Corsa all (ch.CN4052761-)	LH	91-92 1260/660
33.260	522.594	Corsa all (ch.CN4052761-)	RH	91-92 1040
33.261	522.615-90445985	Corsa B all - Tigra all	LH	93- 1375/750
	522.643-90538700			
33.262	522.614-90445986	Corsa B all - Tigra all	RH	93- 1080
	522.642-90538699			
33.269	522.618-90447335	Corsa Combo	Rear	94- 1660/1320+ 1520/1180
33.285	9127187-522.445	Corsa C exc. Sport-Gsi	Front	01- 330
33.286	90576454-522.449	Corsa C (drum brake)	RH	01- 832
33.287	90576453-522.448	Corsa C (drum brake)	LH	01- 1095/763
33.288	24443834-522.655	Corsa C (drum brake)	LH	01- 1106/763
33.211.1 *	93170227-522.152	Corsa C (drum brake) with ABS	RH	01- 220
	93170228-522.151	Corsa C (drum brake) exc. ABS		
33.289	9191574-522.446	Corsa C (disc brake)	RH	01- 1143/370
33.290	9191578-522.447	Corsa C (disc brake)	LH	01- 1426/762+367
33.257	522.603-90373923	Astra all	Rear	92- 1275/700+ 1690/1100
	522.641-90538698			
33.232	522.600/.640-90538629	Astra SW all	Rear	92- 1290/720+ 1400/830
33.233	522.532-90373855	Astra 2.0 Gsi-Astra Cabrio	Rear	87- 1175/700+ 92- 1575/1100
	522.577-90279542			
33.268	522.628-90496316	Astra SW 2.0	Rear	94- 1170/720+ 1280/830
33.282	522.001-522.003	Astra G all (disc brake) (Bosch)	Rear	00- 1593/1400+1400
	24425108-9223129			
33.209.1	522.656-24436451	Astra G all (drum brake)	Rear	00- 1254/1060+1060
33.283	522.004-24425112	Astra G	Rear	99- 1680/1495+1495
33.296	522.007-522.528-24465148	Astra G all (disc brake) (Lucas)	Rear	02- 1592/1403+1403
33.215.1 *	522.453-13153654	Astra G all (disc brake)	Rear	04- 1587/1402+1402
33.216.1 *	522.455-13157061	Astra H all (drum brake)	Rear	04- 1326/1156+ 1293/1085
33.217.1 *	522.456-13157062	Astra H all exc. SW (disc brake)	Rear	04- 1643/1460+ 1675/1491
33.218.1 *	522.027-13157063	Astra H SW	Rear	04- 1733/1548+ 1760/1578

* New item

BRAKE CABLES

FUNI FRENO A MANO * CABLES DE FREIN * HANDBREMSSEILE

OUR REF.	OEM/Compares with no.	APPLICATION	YEAR	LENGTH
OPEL				
33.275	522.551-9127937	Astra-G / Zafira	Front	98- 311
33.276	522.650-9127787	Astra / Zafira all (drum brake)	Rear	98- 1252/1060+1060
33.277	522.653-9127518 522.654-9127527	Astra G / Zafira all (drum brake)	Rear	98- 182
33.279	522.005-18045189 522.651-522.544 9127791-9191143	Astra H all Astra / Zafira all (disc brake)	Rear Rear	04- 98- 1403/1577+1577
33.283	522.004-24425112 522.002-9036102-9223133	Zafira 1.8-2.0-Dti 2.0 (disc brake)	Rear	01- 1680/1495+1495
33.284	522.558-90581267 522.153-24436467	Zafira all 1.6-1.8 (drum brake)	Rear	01-03 1355/1157+1157 04-
33.297	522.008-522.529-13104993	Zafira 1.8-2.0-Dti 2.0 (disc brake)	Rear	02-03 1680/1495+1495
33.212.1 *	522.454-13153656	Zafira 1.8-2.0-Dti 2.0 (disc brake)	Rear	04- 1677/1495+1495
33.292	10405685-522.432	Sintra all	Front	97- 2583/2392
33.293	10408912-522.574-522.430	Sintra all 2.2-2.2 TD-3.0	RH	97- 709/487
33.294	10403823-522.431	Sintra all 2.2-2.2 TD-3.0	LH	97- 799/485
33.220.1 *	522.424-91152686	Frontera UD2 2 doors	RH	99- 1500/1315
33.221.1 *	522.425-91152687	Frontera UD2 2 doors	LH	99- 1500/1315
33.222.1 *	522.426-91152688	Frontera WL4 4 doors	RH	99- 1936/1315
33.223.1 *	522.427-91152689	Frontera WL4 4 doors	LH	99- 1936/1315

* New item

BRAKE CABLES

FUNI FRENO A MANO * CABLES DE FREIN * HANDBREMSSEILE

OUR REF.	OEM/Compares with no.	APPLICATION		YEAR	LENGTH
OPEL					
33.206.1	4700357-9203995	Agila all	RH	-00	1507/1291
33.205.1	4700358-4705708-9203996	Agila all	LH	-00	1516/1302
33.204.1	4705707-9210312	Agila all	RH	01-02	1498/1285
33.205.1	4705708-9210314-4700358	Agila all	LH	01-02	1516/1302
33.278	4706688-9211155	Agila all	RH	03-	1530/1281
33.208.1	4706689-9211156	Agila all	LH	03-	
33.213.1 *	522.012-93318894	Meriva	Rear	-03	1610/1440+ 1610/1440
33.214.1 *	522.016-13159021	Meriva	Rear	04-	1615/1440+ 1615/1440
33.255	522.575-90222437	Omega	Rear	87-	1545/850+ 1515/825
33.244	522.578-90335547 522.592-90374841 522.527-24404062	Omega all ch.J1300902- Omega all ch.J1092929- Omega	Rear	88-90 90-93 94-	1550/855+ 1550/855
33.200	522.507	Kadett B	Rear	-71	2570
33.243	522.509	Kadett B 1.5-1.9	Rear	-71	2505
33.201	522.522	Kadett B	Rear	71-	2575
33.206	522.521	Kadett 1.9	Rear	71-	2350/960+960
33.202	522.525	Kadett C 1.0-1.2	Rear	73-	2460
33.203	522.526	Kadett C 1.6-1.9-2.0	Rear	74-	2460
33.204	522.539-522.553	Kadett D		9/79-	2880/990+800
33.224	522.543-522.547	Kadett D Diesel-Caravan	Rear	9/79-	2760/885+785
33.256	522.556	Kadett D Diesel-Caravan	Rear	83-	2755/750+750
33.222	522.559-90184270	Kadett E 1.2-1.3 (2 doors)	Rear	84-85	2835/950+800
33.224	522.560-522.561 90184271-90193357	Kadett E 1.2-1.3-1.6-1.8-D Caravan	Rear	84-	2760/885+785
33.230	522.573-90216441-90369710	Kadett E Combi	Rear	84-	3130/1400+1230
33.231	522.568-90235948-90369708	Kadett E all (2-4 doors)	Rear	86-	1270/700+ 1675/1100
33.232	522.580-90335899	Kadett E Caravan	Rear	87-	1285/720+ 1395/835
32.245	522.579-90335900	Kadett E caravan carico rinforzato	Rear	87-	1285/720+ 1395/835
33.233	522.577-90279542 522.532-90373855	Kadett E 2.0 Gsi	Rear	87-	1175/700+ 1575/1100

* New item

BRAKE CABLES

FUNI FRENO A MANO * CABLES DE FREIN * HANDBREMSSEILE

OUR REF.	OEM/Compares with no.	APPLICATION	YEAR	LENGTH
OPEL				
33.246	522.515-522.519	Ascona A / Manta	Rear 70-	2545/875+875
33.206	522.521	Ascona A / Manta / Kadett 1.9	Rear 71-	2530/960+960
33.207	522.555-90193364	Ascona B / Manta	Rear 76-	2675
33.208	522.545	Ascona C all	LH 9/81-	856/330
33.209	522.546	Ascona C all	RH 9/81-	2035/1190+330
33.225	522.551-522.562	Ascona C all	LH 83-	870
33.226	522.552-90170750	Ascona C all	RH 83-	2040/1200
33.234	522.569	Ascona C all	LH 86-	760
33.235	522.570-90189718	Ascona C all	RH 86-	2035/1050
33.251	522.508	Rekord B	Rear 65-	3610/772+772
33.252	522.200	Rekord C	Rear 67-	2650/815+815
33.215	522.201	Rekord C	Rear 71-	2660/830+830
33.216	522.202	Rekord D	Rear 72-	2370/1045+1045
33.218	522.531	Rekord D Caravan	Rear 75-	2370/970+960
33.219	522.537/.554-90095420	Rekord E all	Rear 77-	2990/1000+1000
33.212	522.544-90063457	Rekord E	Rear 77-	2990/1045+990
33.234	522.590/.569-90344899	Vectra 1.4-1.6-1.8-1.7D	LH 88-89	760
33.236	522.583/.588-90344447	Vectra 1.4-1.6-1.8-1.7D	RH 88-89	2100/1070
33.247	522.597/.601-90421703	Vectra 1.4-1.6-1.8-1.7D	LH 89-	755
33.348	522.596/.602-90421704	Vectra 1.4-1.6-1.8-1.7D	RH 89-90	2080/1030
33.270	522.620-90334824-90495223	Vectra 1.4-1.6-1.8-1.7D	RH 90-	2120/1070
33.263	522.581-90297927	Vectra 2.0 (-ch.1055983)	LH 88-89	665
33.264	522.589/.599-90375403	Vectra 2.0 (ch.1055984-)	LH 89-	665
33.265	522.582/.598-90375404	Vectra 2.0 all	RH 89-	2005/1060
33.267	522.621-90495224	Vectra 2.0 all	RH 89-	2020/1070
33.238	522.585-90334462	Vectra 4X4	Rear 89-	1350/950+
		Calibra all (-ch.1092928)		1500/1110
33.249	522.595-90374902	Vectra 4X4	Rear 90-	1365/965+
		Calibra all (ch.1092929-)		1500/1110
33.272	522.409-90495463	Vectra all	Front 9/95-	315
33.271	522.412-90468900-522.524	Vectra all	Rear 9/95-	1455/1275+
				1455/1235
33.273	522.410-90496487	Vectra 1.8-2.0 disc brake	Rear 9/95-	130
33.274	522.411/.414-90496486-90538631	Vectra 1.6 drum brake	Rear 9/95-	210
33.275	522.551-09127937	Vectra all see Astra – Zafira	Front 98-	311
33.280	522.524	Vectra str.dissestate/ravelled road	Rear 98-	1460/1225+1225
33.291	522.452-24455114	Vectra all Benz.	Rear 02-	1630/1454+
	522.451-9191216	Vectra all DS-TDS		1578/1397
	522.006-13106484	Vectra str.dissestate/ravelled road		
33.219.1 *	522.021-93181109-24407651	Vectra SW-Caravan BZ	Rear -04	1805/1633+1633
	522.025-13162335	Signum	04-	
	522.020-522.011-93181110	Vectra SW-Caravan DS	-04	
	522.026-13162337	Signum	04-	
	522.009-13106485	Vectra SW-Caravan str.dissestate	02-	
	522.022-522.024		03-	

* New item

BRAKE CABLES

FUNI FRENO A MANO * CABLES DE FREIN * HANDBREMSSEILE

OUR REF.	OEM/Compares with no.	APPLICATION		YEAR	LENGTH
OPEL					
33.253	522.535-90079050	Senator / Monza	Rear	78-	2920/970+905
33.254	522.538-90112028	Senator / Monza	Rear	80-	2935/905+905
33.255	522.575-90222437	Senator B	Rear	87-	1545/850+ 1515/825
33.218	522.531	Commodore B 2.8	Rear	75-	2370/970+960
33.219	522.537/.554-90095420	Commodore C	Rear	77-	2990/1000+1000
33.266	522.542-90112381	Commodore C	Rear	78-	3000/1050+1050
33.295	90289824	Pontiac Lemans	LH-RH	88-93	1690/1273 1273/690
Commercial vehicle					
33.220	8829951-91106936	Bedford CF Swb	LH-RH	71-	1155/900
33.221	8829950-91106935	Bedford CF Lwb	LH-RH	71-	1835/900
33.229	522.564-91106933	Bedford CF2 Lwb	LH-RH	83-	1820/875
33.239	94233607	Bedford Midi	LH	85-	335
33.240	94233606	Bedford Midi	RH	85-	925
33.241	94226685	Bedford Midi		85-	2655/2200
33.242	91112648	Bedford Rascal		86-	1990/865+820
<i>All Bedford see Vauxhall</i>					
33.269	522.618-90447335 9191225	Corsa Combo	Rear	94-	1659/1313+ 1521/1173
33.210.1 *	522.450-24468130 522.150-9225541	Corsa C combo	Rear	01-	1235/1040+1040
41.235.1	91166639	Vivaro	Front	01-	502
41.238.1	91165521	Vivaro	Interm.	01-	1185
41.239.1	91165522	Vivaro	Interm.	01-	1585
41.237.1	91168672	Vivaro	RH	01-	1503/1365
41.227.1	91168673	Vivaro	LH	01-	1603/1465
<i>All Vivaro see Renault Trafic / Nissan Primastar</i>					
41.224.1	9160550-9111487	Movano	Front	00-	1175/946
41.225.1	9160551	Movano	LH-RH	00-	1420/1048
<i>All Movano see Renault Master / Nissan Interstar</i>					

* New item

BRAKE CABLES

FUNI FRENO A MANO * CABLES DE FREIN * HANDBREMSSEILE

OUR REF.	OEM/Compares with no.	APPLICATION	YEAR	LENGTH
PEUGEOT				
35.270	4745.89	106 all	LH-RH 91-	1290/1110
7.238	4745.H7-4745.J1-4745.T4	106 all (drum brake) <i>see Citroen</i>	LH-RH 96-	1445/1135
7.239	4745.H8	106 all (disc brake) <i>see Citroen</i>	LH-RH 96-	1505/1240
35.200.1	4745.N4	206 all (drum brake)	LH-RH 98-	1638/1303
35.206.1	4745.N5	206 all (disc brake)	LH-RH 98-	1707/1425
35.276	4745.97	306 all (drum brake)	LH 92-	1655/1345
35.277	4745.98	306 all (drum brake)	RH 92-	1560/1260
35.278	4745.99/.A1-96190724	306 all (disc brake)	LH 92-	1695/1435
35.279	4745.A0/.A2-96190725	306 all (disc brake)	RH 92-	1615/1350
	9622435080			
35.202.1	4745.A5-9622434980	306 all ABS (drum brake)	LH 92-	1615/1255
35.201.1	4745.A4-9617667980	306 all ABS (drum brake)	RH 92-	1690/1335
35.272	4745.N8	306 Break 08211>>	LH 97-	1687/1331
35.210.1	4745.N9	306 Break 08211>>	RH 97-	1599/1251
7.229	4745.F8	306 Cabrio (drum brake) **	LH 94-	1585/1270
7.228	4745.G1	306 Cabrio (drum brake) **	RH 94-	1493/1171
35.283	4745.F7-9614573980	306 Cabrio ABS (drum brake)	LH 94-	1620/1265
35.284	4745.G0-9614574080	306 Cabrio ABS (drum brake)	RH 94-	1530/1180
7.230	4745.F6	306 Cabrio (disc brake) **	LH 94-	1615/1350
7.231	4745.F9	306 Cabrio (disc brake) **	RH 94-	1540/1270
		** 306 Cabrio <i>see Citroen ZX</i>		
35.208.1	4745.T3-9636664680	307 all Berlina	LH-RH 02-	2035/1183
35.209.1	4745.T9-9641453080	307 all Break	LH-RH 02-	2115/1316
35.287	4745.H0-4745.H9-4745.L3 9616426480-9625818780	406 all	Front 96-	1700/1410
35.288	4745.H3-9616427180	406 all (disc brake)	LH 96-	695/500
35.289	4745.H4-9616427580	406 all -ch.7475 (disc brake)	RH 96-	630/500
35.203.1	4745.L6-9630504380	406 all ch.7476- (disc brake)	RH 97-	645/500
35.291	4745.H1-9623328980	406 all (drum brake)	LH 96-	825/550
35.292	4745.H2-9623329080	406 all -ch.7475 (drum brake)	RH 96-	750/550
35.211.1	4745.L5-9630504580	406 all ch.7476- (drum brake)	RH 97-	750/547
35.212.1	4745.R1-9638603880	406 all ch.8512- (drum brake)	LH 04/00-	824/547
35.207.1	4745.R2-9638603980	406 all ch.8512- (drum brake)	RH 04/00-	750/547
35.204.1	4745.J7	406 Coupé	RH 97-	645/510
35.205.1	4745.J6	406 Coupé	LH 97-	705/510
35.218.1 *	4745.P1-4745.P2	406 (ch. 8211-8575) high chassis	Front 99-	1610/1406
35.219.1 *	4745.R7-4745.R8	406 (ch. 8575-) high chassis	Front 99-	1656/1310

* New item

BRAKE CABLES

FUNI FRENO A MANO * CABLES DE FREIN * HANDBREMSSEILE

OUR REF.	OEM/Compares with no.	APPLICATION	YEAR	LENGTH
PEUGEOT				
35.215.1	4745.P7	607 all	Front	5/99- 2145/1675
35.216.1	4745.P8	607 all	LH	5/99- 724/386
35.217.1	4745.P9	607 all	RH	5/99- 713/386
11.222.1	4745.E9-1472957080	806 all	Front	95- 500/256
11.224.1	4745.F4-1472959080	806 (disc brake)	LH	95- 1255/1065
11.223.1	4745.F5-1472958080	806 (disc brake)	RH	95- 2205/2080
11.210.1	4745.F2-1473322080	806 (drum brake)	LH	95- 1065/770
11.209.1	4745.F3-1473321080	806 (drum brake)	RH	95- 2285/2065
11.245.1	4745.R4-1483708080	806 only RHD (drum brake)	LH	00- 1300/1096
11.248.1	4745.R3	806 only RHD (drum brake)	RH	00- 2105/1980
<i>All 806 see Fiat Ulysse / Lancia Zeta / Citroen Evasion</i>				
11.222.1 *	4745.T5	807 all	Front	6/02- 500/256
11.263.1 *	4745.T7/.T8	807 all	RH	6/02- 2360/2220
11.264.1 *	4745.T6	807 all	LH	6/02- 1068/840
<i>All 807 see Fiat Ulysse / Lancia Phedra / Citroen C8</i>				
7.212	4745.39/.41/.51	104 all	LH-RH	1450/810
7.210	4745.40	104 ZS Coupé	LH-RH	1255/700
<i>All 104 see Citroen Visa - LN - LNA</i>				
35.202	4834.36-4834.39	204	LH	-69 750/515
35.203	4834.15	204	RH	-69 945/585
35.204	4834.40-4834.66	204 / 304	LH-RH	70- 1555/920
35.205	4745.55-4745.63	205 all exc. GTI	LH	83- 1410/1120
35.206	4745.56-4745.64	205 all exc. GTI	RH	83- 1430/1135
35.246	4745.67	205 GTI	LH	87- 1425/1180
35.247	4745.68	205 GTI	RH	87- 1430/1185

* New item

BRAKE CABLES

FUNI FRENO A MANO * CABLES DE FREIN * HANDBREMSSEILE

OUR REF.	OEM/Compares with no.	APPLICATION	YEAR	LENGTH
PEUGEOT				
35.207	4834.67-4834.71	305 all exc. Break	LH-RH -7/82	1590/965
35.208	4834.80	305 all exc. Break	LH-RH 8/82-	1570/940
35.209	4834.75	305 Break	LH-RH -7/82	1750/1080
35.245	4834.85	305 Break	LH-RH 8/82-	1670/1020
35.212	4745.38	404 all	Front 70-	980/670
35.262	4834.43	404 U6	Rear 9/68-70	4050/1320+1320
35.260	4834.33	404 Berline	LH-RH -8/69	1800
35.254	4834.37	404 U8-U10	LH-RH -8/69	2040/1620
35.263	4834.44	404 U8-U10	Rear 69-70	4170/1620+1620
35.216	4834.49	404 U8-U10	Rear 70-	4090/1630+1630
35.235	4745.65	309 all exc. GTI	LH 85-	1445/1170
35.236	4745.66	309 all exc. GTI	RH 85-	1470/1200
35.258	4745.69	309 GTI	LH 87-	1475/1230
35.259	4745.70	309 GTI	RH 87-	1495/1250
35.240	4745.71	405 all	Front 87-	1865/1560
35.241	4745.73	405 all (drum brake)	LH 87-	850/325
35.242	4745.74	405 all (drum brake)	RH 87-	570/330
35.243	4745.75	405 all (disc brake)	LH 87-	865/410
35.244	4745.76	405 all (disc brake)	RH 87-	560/410
35.220.1 *	4745.77	405 4x4 all	LH 87-	
35.221.1 *	4745.78	405 4x4 all	RH 87-	
35.280	4745.81	605 all	Front 91-	390
35.273	4745.82	605 all	Interm. 91-	1640/1500
35.274	4745.83	605 all	LH 91-	745/395
35.275	4745.84	605 all	RH 91-	630/400
35.213.1	4745.F0	605 all	LH 93-	743/386
35.214.1	4745.F1	605 all	RH 93-	635/386

* New item

BRAKE CABLES

FUNI FRENO A MANO * CABLES DE FREIN * HANDBREMSSEILE

OUR REF.	OEM/Compares with no.	APPLICATION	YEAR	LENGTH
PEUGEOT				
35.217	4745.20-4745.33	504 GL	Front -72	1850/1525
35.223	4745.35	504 Break	Front -79	1050/625
35.227	4745.45	504 Break	Front 79-	1560/990
35.229	4745.47	504 Camionette	Front 79-	1245/725
35.271	4745.60	504 (UK model)	Front 84-	1310/830
35.218	4834.38	504 GL	LH-RH -9/72	1045/820
35.219	4834.52	504 GL	LH-RH 72-76	1655/1130
35.220	4834.63	504 GL	LH-RH 76-77	1635/1110
35.221	4834.68	504 GL	LH-RH 77-	1595/990
35.222	4834.58	504 GL	LH-RH 7/73-	1700/1500
35.224	4834.46	504 Break	LH -79	1410/1100
35.225	4834.47-4834.51	504 Break	RH -79	2315/1100
35.226	4834.57	504 Break	LH-RH 10/72-	1775/1560
35.256	4834.54	504 GL (bench seats)	LH 7/73-	1320/990
35.257	4834.55	504 GL (bench seats)	RH 7/73-	2295/1320
35.224	4834.46	504 Break (bench seats)	LH -79	1410/1100
35.225	4834.47-4834.51	504 Break (bench seats)	RH -79	2315/1100
35.224	4834.46	504 Break (bench seats)	LH 80-	1410/1100
35.228	4834.74	504 Break (bench seats)	RH 80-	2320/1350
35.269	4834.56	504 L	LH 73-	1735/1540
35.230	4834.70	504 Camionette	LH 79-	1495/1090
35.231	4834.69	504 Camionette	RH 79-	1330/1030
35.232	4834.72	505 GR-SR-GLD-TD	LH-RH 5/79-	1630/1000
35.233	4834.73	505 TI-STI-GTI-TD	LH-RH 5/79-	1660/1140
35.248	4745.53	505 Break	Front 5/79-	1565/1335
35.234	4834.77	505 Break	LH-RH 5/79-	1800/1100
35.249	4834.78	505 Break (bench seats)	LH 5/79-	1190/430
35.250	4834.79-4834.82	505 Break (bench seats)	RH 5/79-	1600/365
35.251	4834.81	505 Break (bench seats)	LH 7/84-	1245/365
35.264	4834.59	604 all	LH-RH -12/76	1740/1150
35.265	4834.62	604 all	LH-RH -8/77	1725/1105
35.266	4834.65	604 all	LH-RH 9/77-	1720/1060

* New item

BRAKE CABLES

FUNI FRENO A MANO * CABLES DE FREIN * HANDBREMSSEILE

OUR REF.	OEM/Compares with no.	APPLICATION	YEAR	LENGTH
PEUGEOT				
Commercial vehicle				
11.244	4745.54	J5 all <i>see Fiat Ducato</i>	Front 81-	2355/2160
11.245	4745.52	J5 all	Front 81-	1620/1430
11.246	4834.76	J5 all	Rear 81-	2590/715+715
11.208.1	4745.G3	Boxer all	Rear 94-	3025/810+810
11.207.1	4745.G2	Boxer all	Front 94-	1059/761
11.249.1	4745.G7	Boxer Camping car	Rear 94-	3040/810+810
11.274.1 *	1336889080	Boxer all	Front 01-	1078/761
<i>All Boxer see Fiat Ducato / Citroen Jumper</i>				
35.267	4832.26	J7 all	LH 68-73	925/685
35.268	4832.27	J7 all	RH 68-73	1170/1070
35.252	4832.28	J7 / J9 all	LH 9/73-	955/785
35.253	4832.29	J7 / J9 all	RH 9/73-	1365/1200
11.222.1	4745.E9/.T5-1472957080	Expert all	Front 95-	500/256
11.209.1	4745.F3	Expert 1.6-DS (drum brake)	RH 95-	2286/2063
11.210.1	4745.F2	Expert 1.6-DS (drum brake)	LH 95-	1063/770
11.223.1	4745.F5	Expert TD (disc brake)	RH 95-	2205/2080
11.224.1	4745.F4	Expert TD (disc brake)	LH 95-	1255/1066
7.275 *	4745.G8	Expert 1.6 DS LWB (drum brake)	RH 95-	2368/2145
<i>All Expert see Fiat Scudo / Citroen Jumpy</i>				
POLSKI				
11.203	4273200	126 P all	Rear 73-	2360/735+735
11.264	4345508	126 Bis	Rear 87-	2350/780+780
11.227	4294024	125 P / Polonez 1.3-1.5	Rear	2460/675+675
PORSCHE				
39.200	477609719	924	LH 76-8/85	995/740
39.201	477609720	924	RH 76-8/85	2035/670+740
39.202	9864241410	Boxster	LH-RH 97-	1480/930
39.203	9964241410	911	Rear 98-	1400/500

* New item

BRAKE CABLES

FUNI FRENO A MANO * CABLES DE FREIN * HANDBREMSSEILE

OUR REF.	OEM/Compares with no.	APPLICATION	YEAR	LENGTH
RENAULT				
41.259	7700.802.685	Clio all (drum brake)	LH-RH 90-	1460/1125
41.260	7700.802.686	Clio 16V (disc brake)	LH-RH 91-	1480/1190
41.216.1	7700.424.926	Clio 1.2-1.4 (drum brake)	RH 98-	1345/1090
41.217.1	7700.424.928	Clio 1.2-1.4 (drum brake)	LH 98-	1265/1000
41.218.1	7700.426.005	Clio 1.6-1.9 Ds (disc brake)	RH 98-	1355/1090
41.219.1	7700.426.006	Clio 1.6-1.9 Ds (disc brake)	LH 98-	1275/1005
41.230.1	8200.087.982	Clio 16V	RH 98-	1321/999
41.231.1	8200.087.981	Clio 16V	LH 98-	1402/1080
41.232.1 *	8200.087.979	Clio 16V with ABS	RH 98-	1336/1000
		Clio all	7/01-	
41.243.1 *	8200.087.977	Clio 16V with ABS	LH 98-	1415/1080
		Clio all	7/01-	
41.255.1 *	6000.073.539	Clio 2.0 16V	RH 98-	1380/1173
41.256.1 *	6000.073.540	Clio 2.0 16V	LH 98-	1310/1103
41.202.1	7700.834.651-7700.424.470	Megane 1.4-1.6 (drum brake)	LH-RH 9/95-	1440/1080
41.233.1	7700.424.469	Megane coach 1.4-1.6 exc. 16V	LH-RH 9/95-	1367/1113
41.203.1	7700.834.653	Megane all 4/5 door (disc brake)	LH-RH 9/95-	1518/1215
41.204.1	7700.846.156-7700.420.314 7700.424.472	Megane TDS-Classic	LH-RH 9/95-	1475/1115
41.205.1	7700.834.652-7700.424.923	Megane Coach 1.4-1.6 16V	LH-RH 9/95-	1332/1080
41.207.1	7700.846.155	Megane Coach 2.0 8V	LH-RH 9/95-	1360/1120
41.206.1	7700.834.654-7700.424.922	Megane Coach 2.0 16V	LH-RH 9/95-	1410/1220
41.215.1	7700.834.655-7700.424.468	Megane Scenic all (drum brake)	LH-RH 96-	1475/1090
41.228.1	8200.035.047	Megane SW/Break (disc brake)	RH 98-	1519/1203
41.229.1	8200.029.461	Megane SW/Break (disc brake)	LH 98-	1480/1166
41.234.1	7700.421.024	Megane SW/Break (drum brake)	LH-RH 98-	1456/1062
41.244.1	7700.432.012	Megane Scenic (disc brake)	RH 00-	1479/1175
41.245.1	7700.432.266	Megane Scenic (disc brake)	LH 00-	1508/1205
41.246.1	7700.423.013	Megane Scenic 4X4	LH-RH 00-	1467/1163
41.252.1 *	8200.247.041	Megane II all berlina	LH-RH 03-	2020/1080
41.253.1 *	8200.247.043	Megane II all break-SW	LH-RH 03-	2070/1080
41.254.1 *	8200.247.042	Megane II all coupè-cabrio	LH-RH 03-	1940/1080
41.243	6025.000.831	Espace -ch.5829	LH 84-86	1910/850
41.244	6025.000.832	Espace -ch.5829	RH 84-86	1185/850
41.264	6025.002.627	Espace ch.5830-	RH 86-	1045/820
41.265	6025.002.628	Espace ch.5830-	LH 86-	2010/850
41.280	6025.007.115	Espace ABS mod.	LH -1/91	1320/1050
41.281	6025.007.116	Espace ABS mod.	RH -1/91	1940/1050
41.294	6025.105.919	Espace exc. ABS	LH 1/91-	1285/1000
41.295	6025.105.918	Espace exc. ABS	RH 1/91-	1890/1015
41.282	6025.006.423	Espace 4X4	LH 1/91-	1075/790
41.283	6025.006.424	Espace 4X4	RH 1/91-	1700/790

* New item

BRAKE CABLES

FUNI FRENO A MANO * CABLES DE FREIN * HANDBREMSSEILE

OUR REF.	OEM/Compares with no.	APPLICATION	YEAR	LENGTH
RENAULT				
41.247.1 *	6025.370.468 (6025.313.181+182)	Espace mod. corto / Short mod. (drum brake)	LH-RH 96-	1583/1375 1520/1313
41.248.1 *	6025.370.467 (6025.304.630+631)	Grand Espace exc. V6 Espace mod. corto / Short mod. (disc brake)	LH-RH 96-	1635/1494 1573/1431
41.257.1 *	6025.370.827	Grand Espace (Lwb) long mod. (drum brake)	LH-RH 01-	1740/1535+ 1675/1468
41.258.1 *	6025.370.922	Grand Espace (Lwb) long mod. (disc brake)	LH-RH 01-	1740/1535+ 1675/1468
41.292	7700.824.636	Twingo all	LH-RH 93-	1435/1050
41.222.1	7700.424.929	Twingo all exc. ABS	LH-RH 98-	1460/1055
41.223.1	7700.427.498	Twingo all ABS mod.	LH-RH 98-	1445/1055
41.297	7700.823.689	Laguna all exc. ABS	LH-RH 94-	1185/955
41.210.1	7700.823.690	Laguna all ABS mod.	LH-RH 94-	1245/1065
41.220.1	7700.841.026	Laguna SW-Break (drum brake)	LH-RH 94-	1190/930
41.221.1	7700.422.532	Laguna all ABS mod.	LH-RH 2/97-	1185/990
41.236.1	8200.002.236	Laguna II all	LH-RH 01-	2220/1235
41.251.1	7700.812.519	Safrane all	Front 92-	
41.298	7700.812.520	Safrane all exc. ABS	LH 92-	700/540
41.299	7700.812.521	Safrane all exc. ABS	RH 92-	955/790
41.200.1	7700.812.524	Safrane all ABS mod.	LH 92-	850/760
41.201.1	7700.812.525	Safrane all ABS mod.	RH 92-	1090/1010
41.200	854.693.100	R4 all	LH -10/66	1035/830
41.201	854.693.200	R4 all	RH -10/66	1470/1275
41.202	7701.348.035	R4 L-TL	LH 66-	1055/820
41.203	7701.348.034	R4 L-TL	RH 66-	1495/1265
41.204	7700.571.740	R4 L-TL	RH 75-	1590/1340
41.205	7700.510.747	R4 GTL-R4 F6-Cargo	LH 76-	1075/825
41.206	7700.560.787-7700.571.739	R4 GTL-R4 F6-Cargo	RH 76-	1445/1235
41.207	7700.510.748	R4 GTL-R4 F6-Cargo	RH -75	1530/1290
41.271	7702.107.376	R4 GTL-R4 F6 Cargo	Front 83-	2470/740
41.250	7700.571.741	R4 GTL-R4 F6-Cargo	RH 80-82	1585/1335
41.219	7701.348.267	R4 GTL-R4 F6-Cargo	LH 83-	1040/920
41.220	7701.348.269	R4 GTL-R4 F6-Cargo	RH 83-	1215/1090
41.214	7704.001.812	R4 GTL	LH-RH 84-	1525/1340
41.213	7704.001.811	R4 F6 Cargo	LH-RH 84-	1665/1480

* New item

BRAKE CABLES

FUNI FRENO A MANO * CABLES DE FREIN * HANDBREMSSEILE

OUR REF.	OEM/Compares with no.	APPLICATION	YEAR	LENGTH
RENAULT				
41.245	7700.754.882/886	Supercinque all	LH-RH 84-	1350/1135
41.246	6001.006.990	Supercinque GT Turbo	LH-RH 85-	1405/1220
41.208	7700.539.993	R5 L	Front 72-82	495/230
41.209	7700.539.991	R5 L	LH 72-79	2140/660
41.210	7700.539.992	R5 L	RH 72-79	900/670
41.215	7700.554.894	R5 L	LH 80-82	2180/650
41.216	7700.554.896	R5 L	RH 80-82	935/650
41.213	7704.001.811-7701.348.487	R5 L	LH 83-	1665/1480
41.214	7704.001.812-7701.348.486	R5 L	RH 83-	1525/1340
41.211	7700.539.865/994	R5 TL-LS-GTL	LH 72-79	1670/1485
41.212	7700.539.866/995	R5 TL-LS-GTL	RH 72-79	1530/1345
41.213	7704.001.811-7701.348.487	R5 TL-LS-GTL	LH 80-	1665/1480
41.214	7704.001.812-7701.348.486	R5 TL-LS-GTL	RH 80-	1525/1340
41.251	7701.022.736-6000.056.930	R5 Alpine	LH-RH -84	1590/1465
41.218	7701.348.270	R6 TL	Front 10/70-	2375/785
41.219	7701.348.267-7700.529.227	R6 TL	LH 10/70-	1040/920
41.220	7701.348.269-7700.529.226	R6 TL	RH 10/70-	1215/1090
41.205	7700.510.747	R6	LH 10/70-	1075/825
41.207	7700.510.748	R6	RH -8/73	1530/1290
41.206	7700.571.739-7700.560.787	R6	RH 9/73-	1590/1340
41.221	7700.759.586-7700.760.876 7704.001.610	R9 / R11 all exc. Turbo	LH-RH 81-	1485/1260
41.247	7700.773.849	R9 / R 11 Turbo	LH-RH 81-	1420/1240
41.222	7700.521.899	R12 L-TL	Front -72	2015/740
41.272	7700.560.045	R12 L-TL	Front 73-	560/250
41.224	7700.536.338	R12 L-TL-TS	Rear 10/72-	2150/565+565
41.225	7701.348.283	R12 TS	Rear 79-	2160/580+580
41.228	7701.348.780-7700.536.938	R12 Break	Rear 73-78	2190/560+560
41.263	7701.348.284	R12 Break	Rear 78-	2210/560+560
41.226	7700.640.322-7700.640.323 7701.348.856-7702.104.343	R14 all	LH 76-	1340/1070
41.227	7700.614.407-7700.623.400 7701.348.855-7702.104.344	R14 all	RH 76-	1295/1025
41.224	7700.536.338	R15	Rear 72-	2150/565+565
41.225	7701.348.283	R15	Rear 79-	2160/580+580
41.228	7700.536.938	R15 TS	Rear 10/72-	2190/560+560
41.229	7700.533.777	R16 all	Front 70-	2260/1800
41.230	7700.590.218-7700.561.789	R16 all	LH -74	1220/610
41.231	7701.348.403	R16 all	LH 74-	1170/575
41.232	7701.348.404	R16 all	RH 70-	960/600

* New item

BRAKE CABLES

FUNI FRENO A MANO * CABLES DE FREIN * HANDBREMSSEILE

OUR REF.	OEM/Compares with no.	APPLICATION	YEAR	LENGTH
RENAULT				
41.272	7700.560.045	R17 TS	Front 73-	560/250
41.224	7700.536.338	R17 TS	Rear 73-78	2150/565+565
41.273	7701.348.763	R17 TS	Rear 75-78	2190/530+530
41.274	7701.348.285	R17 TS	Rear 78-	2240/575+575
41.233	7704.002.268	R18 all	LH 78-	1180/580
41.234	7704.002.272	R18 all	RH 78-	950/580
41.235	7700.657.234/231	R18 TX-GTX-Turbo-Break	LH 78-	1210/570
41.236	7704.002.269/271	R18 TX-GTX-Turbo-Break	RH 78-	990/570
41.262	7704.002.273/275	R18 Break-Turbo	LH 81-	1260/725
41.261	7704.002.266	R18 Break-Turbo	RH 81-	1020/720
41.261	7704.002.267	R18 Break-Turbo	RH 81-	1020/720
41.233	7700.657.227	Fuego TL-GTL	LH 80-	1180/580
41.234	7700.657.234-7704.002.272	Fuego TL-GTL	RH 80-	950/580
41.235	7701.349.109	Fuego TS-GTS-TX-GTX	LH 80-	1210/570
41.236	7701.349.110	Fuego TS-GTS-TX-GTX	RH 80-	990/570
41.262	7704.002.266	Fuego Turbo	LH 80-	1260/725
41.261	7704.002.267	Fuego Turbo	RH 80-	1020/720
41.252	7700.781.393	R19 all exc. ABS	LH-RH 88-	1590/1290
41.275	7700.781.394-7700.817.136	R19 16V - ABS mod.	LH-RH 88-	1530/1260
41.293	7700.816.858	R19 Chamade	LH-RH 5/89-	1580/1290
41.237	7701.348.316	R20 all	LH-RH 76-	1030/810
41.248	7700.766.098	R21 TL-TS-GTS-RS-TSE TD -GTD	LH-RH 86-	1490/1260
41.276	7700.769.840	R21 RX-RXE	LH-RH 86-	1520/1260
41.277	7700.777.520	R21 Turbo ABS	LH-RH 86-	1605/1420
41.249	7700.769.842	R21 Nevada exc. ABS	LH-RH 86-	1670/1410
41.278	7700.785.543	R21 Nevada ABS mod.	LH-RH 86-	1750/1575
41.279	7700.785.175	R21 Nevada 4X4	LH-RH 90-	1515/1220
41.237	7700.571.639-7701.348.316	R25 exc. ABS	LH-RH 84-	1030/810
41.238	7700.571.640-7701.348.781	R25 ABS mod.	LH-RH 84-	1090/970
41.237	7701.348.316	R30 Turbo	LH-RH 80-	1030/810
41.238	7701.348.781	R30 TX-TS	LH-RH 84-	1090/970

* New item

BRAKE CABLES

FUNI FRENO A MANO * CABLES DE FREIN * HANDBREMSSEILE

OUR REF.	OEM/Compares with no.	APPLICATION	YEAR	LENGTH
RENAULT				
Commercial vehicle				
41.253	5000.387.617	Master TR/AV ch. 3,20	Front 81-	2695/1310
41.254	5000.388.497/438	Master TR/AV ch. 3,80	Front 81-	3260/1300
41.249.1	5000.395.884	Master TR/AV ch. 3,20	Front -88	2610/1260
41.250.1	5000.395.885	Master TR/AV ch. 3,80	Front -88	3247/1260
41.255	5000.389.550-5000.387.975	Master TR/AV	LH-RH -82	1765/965
41.269	5000.395.882	Master TR/AV	LH-RH 82-	1750/930
41.256	5000.388.521	Master PR/AR ch. 3,20	Front 81-	2500/1885
41.257	5000.388.522	Master PR/AR ch. 3,80	Front 81-	3165/1885
41.258	5000.388.538	Master PR/AR	LH-RH -82	1795/985
41.269	5000.395.883	Master PR/AR	LH-RH 82-	1800/970
41.224.1	7700.311.216-8200.021.935	Master 2.5 Ds-2.8Dti **	Front 10/97-	1180/950
41.225.1	7700.311.217	Master 2.5 Ds-2.8Dti SWB **	LH-RH 10/97-	1420/1060
41.226.1	8200.021.940	Master 2.5 Ds-2.8Dti LWB	LH-RH 10/97-	1737/1439
<i>** Master see Opel Movano / Nissan Interstar</i>				
41.239	7700.689.738	Trafic all	Front 81-87	685/485
41.266	7700.748.744	Trafic all	Front 88-	775/575
41.240	7700.689.739	Trafic all	LH 81-87	1360/955
41.241	7700.689.740	Trafic all	RH 81-87	1430/1025
41.267	7700.732.030	Trafic all	LH 88-	1310/920
41.268	7700.732.031	Trafic all	RH 88-	1450/1065
41.240.1	7700.307.717-7700.748.444	Trafic all ***	Front 3/89-97	747/522
41.208.1	7700.723.014	Trafic 2.4-2.5 Ds all ***	LH 3/89-	1295/935
	7700.307.718	Trafic ABS mod.	97-	
41.209.1	7700.723.015	Trafic 2.4-2.5 Ds all ***	RH 3/89-	1390/1020
	7700.307.719	Trafic ABS mod.	97-	
41.241.1	7700.307.720	Trafic all exc. ABS ***	LH 97-	1330/925
41.242.1	7700.307.721	Trafic all exc. ABS ***	RH 97-	1424/1020
41.227.1	8200.178.390-91168673	Trafic all **	LH 01-	1603/1465
41.235.1	7700.312.835-91166639	Trafic all **	Front 01-	502
41.237.1	8200.178.389-91168672	Trafic all **	RH 01-	1503/1365
41.238.1	7700.313.058-91165521	Trafic all SWB **	Interm. 01-	1185
41.239.1	8200.008.473-91165522	Trafic all LWB **	Interm. 01-	1585
<i>** Trafic see Opel Vivaro / Nissan Primastar</i>				
<i>*** Trafic see Vauxhall Arena</i>				

* New item

BRAKE CABLES

FUNI FRENO A MANO * CABLES DE FREIN * HANDBREMSSEILE

OUR REF.	OEM/Compares with no.	APPLICATION	YEAR	LENGTH
RENAULT				
Commercial vehicle				
41.211.1	7700.311.698	Kangoo all (pt. 600kg)	LH 97-	1415/1075
41.212.1	7700.311.699	Kangoo all (pt. 600kg)	RH 97-	1420/1085
41.213.1	7700.311.700	Kangoo all (pt. 800kg)	LH 97-	1430/1070
41.214.1	7700.311.701	Kangoo all (pt. 800kg)	RH 97-	1440/1080
41.245	7700.754.886	Express all	LH-RH 84-86	1350/1135
	7700.754.882	Express all	86-7/91	
41.284	6006.000.595	Express Bz	LH-RH 8/91-	1590/1295
41.285	6006.000.596	Express Diesel	LH-RH 8/91-	1485/1105
41.287	7700.516.413	Estafette	LH 68-	960/720
41.288	7700.516.412	Estafette	RH 68-	800/545
41.289	23272270	SG 2-SG4	Front	435
41.290	23272263	SG 2	LH-RH	3185
41.291	23272264	SG 4	LH-RH	3120

* New item

BRAKE CABLES

FUNI FRENO A MANO * CABLES DE FREIN * HANDBREMSSEILE

OUR REF.	OEM/Compares with no.	APPLICATION	YEAR	LENGTH
ROVER				
23.233	GVC902376 SPB100700	400 Series 5 door-berl. (drum br.) 45 all (drum brake)	LH 95-	1510/1345
23.234	GVC902375 SPB101290	400 Series 5 door-berl. (drum br.) 45 all (drum brake)	RH 95-	1485/1320
23.243	GVC902388 SPB100720	400 Series 5 door-berl. (disc br.) 45 all (disc brake)	RH 95-	1655/1469
23.244	GVC902389-SPB101120 SPB100730	400 Series 5 door-berl. (disc br.) 45 all (disc brake)	LH 95-	1636/1449
23.235	GVC902372	600 Series	LH 93-	1870/1640
23.236	GVC902371	600 Series	RH 93-	1870/1640
23.251	GVC902399	75 all	LH-RH 99-	1570/1426+1426
23.223	GVC1059	100 all	Rear 4/90-	2185/415x2+1140
23.224	GVC1060	100 all Cat. mod.	Rear 92-	2185/415x2+1140
23.225	GVC1048/1039-DBP7202/3674	213-216 **	RH -88	1495/1310
23.226	GVC1047/1038-DBP7203/3675	213-216 **	LH -88	1495/1310
23.227	GVC1057-GVC902357	214-216-218 (exc. ABS drum br.) 414-416-418	RH 89-94	1530/1355
23.228	GVC1058/1054-GVC902358	214-216-218 (exc. ABS drum br.) 414-416-418	LH 89-94	1505/1330
23.229	GVC1055-GVC902355	214-216-218 (ABS mod. disc br.) 414-416-418	RH 89-94	1680/1480
23.230	GVC1056-GVC902356	214-216-218 (ABS mod. disc br.) 414-416-418	LH 89-94	1655/1450
** 213-216 see Honda Civic				
23.252 *	GVC902387-SPB000340	200 Series II all (drum brake) 25 all (drum brake) ZR 105-120-160-2.0TDS	RH 95-00 99-	
23.253 *	GVC902386-SPB000350	200 Series II all (drum brake) 25 all (drum brake) ZR 105-120-160-2.0TDS	LH 95-00 99-	
23.254 *	GVC902383	200 Series II all (disc brake) 25 all (disc brake) ZR 105-120-160-2.0TDS	RH 95-00 99-	
23.255 *	GVC902382	200 Series II all (disc brake) 25 all (disc brake) ZR 105-120-160-2.0TDS	LH 95-00 99-	

* New item

BRAKE CABLES

FUNI FRENO A MANO * CABLES DE FREIN * HANDBREMSSEILE

OUR REF.	OEM/Compares with no.	APPLICATION		YEAR	LENGTH
ROVER					
23.237	GVC1049-GVC902149	820 all	RH	11/88-	1815
23.238	GVC1052-GVC902152	820 all	LH	11/88-	1875
23.202	GVC1033-FAM7314	Metro all	Rear	80-84	2075/445x2+940
23.206	GVC1027-NAM5725	Metro all	Rear	84-89	2210/445x2+1140
23.223	GVC1059	Metro all	Rear	47/90-	2185/415x2+1140
23.210	NAM3608-GVC1013	Maestro all	Front	3/83-	630
23.211	NAM6474-GVC1037	Maestro / Montego	Centr.	3/83-	1400/710
23.212	FAM8560-GVC1032	Maestro / Montego	Rear	3/83-	550/345
23.213	NAM4600-GVC1046	Montego all	Front	4/84-	695
23.214	NAM5604-GVC1028	Montego Estate	Centr.	4/84-	1460/745
23.215	NAM5603-GVC1029	Montego Estate	Rear	4/84-	610/425
23.216	BNP2431	Acclaim	RH	81-84	700
23.217	BNP2432	Acclaim	LH	81-84	580
23.218	CRC2701	SD1 2.0-2.6-3.5D	Rear	77-87	1925/1170+1540
23.200	21A2224	Mini Mk I	Rear	-76	1575
23.201	21A1706	Mini Mk I Estate	Rear	-76	1670
23.207	FAM7314-GVC1035	Mini Mk III all	Front	76-	640
23.208	FAM625	Mini Mk III Clubman	Front	76-	740
23.205	FAM2903-GVC1034	Mini Mk III all	Rear	76-	1805
23.222	21H37-GVC1023	Maxi 1.5-1.7	Rear	69-82	1835/1525
23.203	31G5047-GVC1064	Allegro all	Front	73-82	870
23.204	31G5051/5936-GVC1001	Allegro all	Rear	73-82	1040/830
23.219	21H5252	Marina 1.3-1.5-1.7-1.8	Rear	70-75	2000/1065
23.220	FAM2655	Marina 1.3-1.5-1.7-1.8	Rear	75-80	2090/1070
23.221	21H5982	Marina Estate	Rear	-75	2025/1050
23.209	31G1141	Morris-Riley-Wolseley all	Rear	63-74	1900
23.231	AAR1246	Sherpa Lwb	Front	82-	1135
23.232	AAR1810-AAR5486	Sherpa Elwb	Front	82-	1555

* New item

BRAKE CABLES

FUNI FRENO A MANO * CABLES DE FREIN * HANDBREMSSEILE

OUR REF.	OEM/Compares with no.	APPLICATION	YEAR	LENGTH
ROVER				
23.239	NRC5088	Land Rover 90 / 110	83-90	
23.240	NRC5089	Land Rover 90 / 110 Defender 90/110 2.5-3.5-DS-TD	83-90	1148/936
23.247	NTC3480	Defender 110 inc. Van	90-95	1124/927
23.248	NTC9400	Discovery 2.0-3.5-3.9-2.5 TDS	90-	1194/1012
23.240	NRC5089	Range Rover 2.4-2.5 TD-3.5i	86-89	1150
23.242	NRC4329	Range Rover 3.9i	89-	1070
23.245	SPB101300	Freelander 1.8 all	RH	97- 1568/1286
23.246	SPB101310	Freelander 1.8 all	LH	97- 1568/1286
Commercial vehicle				
23.231	AAR1246	LDV 300/400 Convoy series LWB	Front	89-96 1103
23.232	AAR5486	LDV 300/400 Convoy series ELWB Double wheels	Front	89-96 1523/600
23.249	0759534	LDV 300/400 Series single wheels	RH	89-96 1627/790
23.250	0759533	Ch. VIN858635- LDV 300/400 Series single wheels Ch. VIN858635-	LH	89-96 1072/790

* New item

BRAKE CABLES

FUNI FRENO A MANO * CABLES DE FREIN * HANDBREMSSEILE

OUR REF.	OEM/Compares with no.	APPLICATION	YEAR	LENGTH
SAAB				
43.202	8937898	900 all	LH-RH 79-	1920/1690
43.203	9101445	900 all	LH-RH 88-	1650/1500
43.209	9104134	900 Spyder	LH-RH 88-91	1645/1485
43.211	4105789	900 all	LH 91-	1630/600+870
43.212	9196163	900 all	RH 91-	1650/600+890
43.213	4241311	900 SE all	LH 93-	780
43.214	4241329	900 SE all	RH 93-	2105/1240
43.215	4543104	900 SE all	Rear 94-	2178/1612+
43.216 *	4839874	900 all / 9-3 (98-)	Rear 94-	2180/1680 1420/860
43.204	8964348	9000 all	LH -86	2040/1640
43.205	8964363	9000 all	RH -86	1885/1490
43.206	8967481	9000 all	LH 87-	2040/1645
43.207	8967499	9000 all	RH 87-	1905/1520
43.208	8970733	9000 all	RH 88-	1910/1570
43.200	8927700	99 all	LH-RH 69-74	1755/1550
43.201	8927816	99 all	LH-RH 75-80	1890/1670
43.210	7199227	95-95 V4-96-96 V4	56-	1890/850
SEAT				
45.213	6K0.609.721	Ibiza / Cordoba (drum brake)	LH-RH 93-94	1505/945
45.214	6K0.609.721A/B	Ibiza / Cordoba (disc brake)	LH-RH 93-94	1600/1050
45.215	6K0.609.721C	Ibiza / Cordoba (drum brake)	LH-RH 94-	1530/945
45.216	6K0.609.721D	Ibiza / Cordoba (disc brake)	LH-RH 94-	1600/1050
45.217	6K0.609.721E/F	Ibiza / Cordoba (disc brake)	LH-RH 96-	1625/1130
55.273	6N0.609.721K	Ibiza / Cordoba (drum br) **	LH-RH 99-	1513/954
55.283	6N0.609.721M-H	Ibiza / Cordoba (disc brake) **	LH-RH 99-	1641/1132
** Ibiza see VW Polo				
45.209	SE022167315A.X039399660	Ibiza / Malaga / Ronda	Front 4/83-86	925
45.205	SE022167316A-X039607270	Ibiza / Malaga / Ronda	10/86-92	
	SE022167320A	Ibiza / Malaga / Ronda	Rear 4/83-	2290/800+800

* New item

BRAKE CABLES

FUNI FRENO A MANO * CABLES DE FREIN * HANDBREMSSEILE

OUR REF.	OEM/Compares with no.	APPLICATION	YEAR	LENGTH
SEAT				
55.247	191.609.721F 1L0.609.721A/B	Toledo all (disc brake) Toledo 2.0 (disc brake)	LH-RH 91- 93-	1620/1230
55.243	191.609.721E	Toledo all (drum brake)	LH-RH	1530/1085
55.262	1J0.609.721E	Toledo all / Leon all	LH-RH	1691/1073
55.261	1J0.609.721K 1J0.609.721AC	Toledo all / Leon all Toledo all / Leon all	LH-RH 00- 01-	1693/1083
<i>All Toledo / Leon see VW- Audi-Skoda</i>				
11.216	RF16731500	Ritmo all	Front	-3/83 890
11.217	RF16732000	Ritmo all	Rear	-3/83 2165/805+805
<i>All Ritmo see Fiat Ritmo</i>				
11.224	FA16735800	124 all see Fiat 124	Rear	-77 2200/760+760
45.203	FL16735800	124 D-LS all	Rear	78- 2465/800+800
11.208	HB16735800	127 / Fura all see Fiat 127	Rear	2315/845+845
11.206	EA16735800	133 all see Fiat 850	Rear	1580/280+280
11.207	X04406021	Panda all see Fiat Panda	Rear	-86 2670/1000+1000
45.219	X03937889	Panda Trans	Rear	-86 3170/1250+1250
13.290	7M0.711.472A-1013482	Alhambra all	Interm.	96- 655
13.280	7M0.609.701B-95VW2A603AC	Alhambra all	LH-RH	96- 1295/1135
<i>All Alhambra see Ford Galaxy / VW Sharan</i>				
55.268	6X0.609.721C/.721F	Arosa all	LH-RH	97- 1395/800
55.269	6X0.609.721D	Arosa all ABS mod.	LH-RH	98- 1505/975
<i>All Arosa see VW Lupo</i>				
45.206	SE141167358A	Marbella all	Rear	86- 2690/1035+1035
55.288 *	1K0.609.721Q	Altea all see VW Golf 5 / Audi A3	LH-RH	04- 1450/810
Commercial vehicle				
45.210	SE024167358A	Terra all	Rear	86- 3170/1270+1270
55.264	6K9.609.721	Inca all see VW Caddy	LH-RH	96- 1670/1130

* New item

BRAKE CABLES

FUNI FRENO A MANO * CABLES DE FREIN * HANDBREMSSEILE

OUR REF.	OEM/Compares with no.	APPLICATION	YEAR	LENGTH
SKODA				
55.262	1J0.609.721E	Octavia all see Audi-Seat- VW	LH-RH 96-	1690/1080
55.261	1J0.609.721K	Octavia all (disc brake) see Audi-	LH-RH 00-	1700/1070
	1J0.609.721AC	Seat- VW	01-	
47.209 *	1J0.609.721S-J	Octavia all (drum brake)	LH-RH 96-	1620/944
47.210 *	1J0.609.721D	Octavia all (drum brake)	LH-RH 98-	1620/940
47.202	115.332.750/51-115.233.907.50	Favorit / Felicia all	LH-RH 89-	1775/1480
47.205	115.520.117	Felicia all / Felicia Pick-up	LH-RH 12/92-	1752/1441
47.208	6U7.609.721	Felicia Pick-up	Rear	1780/1470
47.201	113332750/51	S110	LH-RH 77-	1485/1220
47.200	111332750	S110	76-	1330/1075
47.204	113332752	S105 / S120	LH-RH	1480/1200
47.206	6Q0.609.721B-D	Fabia all (drum brake)	LH-RH 99-	1580/918
	6Q0.609.721H		02-	
47.207	6Q0.609.721C-F-G	Fabia all (disc brake)	LH-RH 99-	1645/1045
		<i>Fabia see VW Polo</i>		
SUZUKI				
48.208	54410A60A01	Vitara all (3 doors) Girling brake	RH 90-	1400/1190
48.209	54420A60A01	Vitara all (3 doors) Girling brake	LH 90-	1345/1135
48.217	54410A60A60	Vitara all (3 doors)	RH 90-	1398/1170
48.218	54420A60A60	Vitara all (3 doors)	LH 90-	1344/1113
48.215	5441056B60	Vitara all (5 doors)	RH 90-	1685/1475
48.216	5442056B60	Vitara all (5 doors)	LH 90-	1630/1420
48.201	54640A80010/11	Santana SJ410/413 (Japan model)	LH-RH	1270/1060
48.202	54640A70A00	Samurai / Santana SJ410/13	RH -89	1015/785
48.203	54660A83310	Samurai / Santana SJ410/13	LH -89	1030/785
48.213	54640A70A10	Samurai / Santana SJ410/13 (long body)	RH -89	1240/985
48.214	54681A83600	Samurai / Santana SJ410/13 (long body)	LH -89	1315/1065
48.204	4504000000	Samurai SJ413 Berlina	RH 90-	1340/1175
48.205	4506800000	Samurai SJ413 Berlina / ie	RH 90-	1445/1275
48.206	4504800000	Samurai SJ413 SW long body	RH 90-	1565/1395
48.207	4504100000	Samurai SJ413 all	LH 90-	1340/1170

* New item

BRAKE CABLES

FUNI FRENO A MANO * CABLES DE FREIN * HANDBREMSSEILE

OUR REF.	OEM/Compares with no.	APPLICATION	YEAR	LENGTH
SUZUKI				
48.210	5440060B00	Swift (3 doors)	LH-RH 89-	1375/1190
48.211	5440062B00	Swift (5 doors)	LH-RH 89-	1435/1285
48.212	5440064B00	Swift GTI	LH-RH 89-	1330/1135
48.200	5441078020/81110	Alto SS40	Rear 82-86	2620/1110+1110
48.219	5440162G00	Baleno 3dr. (drum brake)	RH 99-	1490/1285
48.220	5440264GA0	Baleno 3dr. (drum brake)	LH 99-	1550/1340
48.221	5440160G00	Baleno 4/5dr. (drum brake)	RH 99-	1572/1356
48.222	5440264G00	Baleno 4/5dr. (drum brake)	LH 99-	1656/1442
48.223	5440160G10	Baleno 4/5dr. (disc brake)	RH 99-	1475/1271
48.224	5440260G10	Baleno 4/5dr. (disc brake)	LH 99-	1557/1352
48.225	5441081A01-5441081A00	JMNY	RH 00-	1588/1375
48.226	5442081A01	JMNY	LH 00-	1570/1370
TALBOT-SIMCA				
51.205	97501753-97501780	Samba all	LH-RH 81-	1385/705
51.204	52152860-57388G	Horizon all	Rear 78-	3060/665+665
51.206	13216400	Rancho	Rear 77-	3000/605+605
51.208	30514500	Bagheera all	Rear	2435/930+900
51.207	20325100	Sunbeam 1.0-1.1 (UK only)	76-	1485/1040
51.201	12981100-32050T	1100	Rear 70-	2997/590+590
51.202	2502900-25029K	1300/1-1500/1	Rear	3230/635+635
51.203	17090300-48096W	1307-1308-1510 / Solara	Rear 75-	3230/660+660
51.210	40615000	160 GT-180-1610-2000	Rear 71-76	2290/1040+1040
51.209	40625000	180-1610-2000	Rear 76-	3120/1205+1205
51.200	54783300-22264Y	1000	Rear 61-	2260/760+760
51.211	71237345	Alpine - Hillman Hunter	69-	2210/1490
Commercial vehicle				
11.246	4834.76	Express Van	Rear 81-	2590/715+715
11.299	5970619-4745.58	Express Van Lwb	Front 81-	2630/2445
11.298	4745.57	Express Van Swb	Front 81-	1890/1650
<i>All Express see Fiat Ducato</i>				

* New item

BRAKE CABLES

FUNI FRENO A MANO * CABLES DE FREIN * HANDBREMSSEILE

OUR REF.	OEM/Compares with no.	APPLICATION	YEAR	LENGTH
TOYOTA				
52.206	4641014020-4641016020	Corolla	Front 72-77	280
52.207	4641012070	Corolla KE30	Front 80-83	280
52.208	4641020210-4641002040	Corolla AE80-CE80	Front 8/83-	300
52.209	4642012011	Corolla KE10	LH-RH -70	1365/445
52.210	4642012051	Corolla KE20	LH-RH 70-79	1300/820
52.211	4643012010-4643012011	Corolla KE30	LH 75-	1260/890
52.212	4642012090-4642012091	Corolla KE30	RH 75-	1230/850
52.213	4643012110-4643012111	Corolla KE70	LH 80-	1330/835
52.214	4642012210-4642012211	Corolla KE70	RH 80-	1320/735
52.215	4643013010-4643013011	Corolla KE70 SW – Van	LH 80-	1315/900
52.216	4642013010-4642013011	Corolla KE70 SW – Van	RH 80-	1300/885
52.217	4643012130	Corolla TE72 1.8 <i>see Daihatsu</i>	LH 80-	1355/840
52.218	4642012230	Corolla TE72 1.8 <i>see Daihatsu</i>	RH 80-	1340/735
52.208.1	4641012150	Corolla AE80-82	Front 83-87	305
52.219	4643012210-4642012310	Corolla AE80-82	LH-RH 83-87	1480/1150
52.242.1	4642012330	Corolla AE82GT-FX	Rear 85-88	1336/1985
52.245	4643012240	Corolla AE90-CE90	LH 87-	1570/1250
52.246	4642012340	Corolla AE90-CE90	RH 87-	1560/1245
52.284	4643013031	Corolla CE70 Van Diesel	LH 83-85	1330/900
52.285	4642013031	Corolla CE70 Van Diesel	RH 83-85	1320/890
52.249	4641012160	Corolla AE92-CE90-EE90	Front 87-91	292
52.209.1	4643012260	Corolla AE92 GT	LH 87-91	1440/1190
52.210.1	4642012360	Corolla AE92 GT	RH 87-91	1430/1180
52.243.1	4643012281	Corolla AE95 4WD	LH 87-95	1447/882
52.244.1	4642012371/12200	Corolla AE95 4WD	RH 87-95	1468/798
52.249	4641012210	Corolla AE100/1-CE100-EE100/1	Front 91-	292
52.206.1	94857010	Corolla Sedan/sw-GeoPrizm	98-	
	4643012300	Corolla AE100/1-CE100-EE100/1	LH 91-	1585/1290
52.207.1		Corolla all Sedan SW	98-	
	94857010	Geo Prizm LSi	92-	
	4642012400	Corolla AE100/1-CE100-EE100/1	RH 91-	1600/1310
		Corolla all Sedan SW	98-	
	98457024-94852993	Geo Prizm LSi	92-	
52.208	4641002040	Corolla	Front 98-	296
52.245.1	4643002040	Corolla	LH 98-	1585/1284
52.246.1	4642002040	Corolla	RH 98-	1603/1300
52.225	4643014020	Carina / Celica	LH 70-76	1465/830
52.226	4642014020	Carina / Celica	RH 70-76	1440/810
52.236	4643014021	Carina / Celica	LH 76-78	1400/800
52.228	4642014021	Carina / Celica	RH 76-78	1380/780
52.229	4643014070	Carina / Celica	LH 78-	1835/890
52.230	4642014070	Carina / Celica	RH 78-	1025/815
52.231	4643015050	Carina / Celica SW	LH 78-80	1915/950
52.232	4642015050	Carina / Celica SW	RH 78-80	795/615

* New item

BRAKE CABLES

FUNI FRENO A MANO * CABLES DE FREIN * HANDBREMSSEILE

OUR REF.	OEM/Compares with no.	APPLICATION	YEAR	LENGTH
TOYOTA				
52.233	4643014200	Carina / Celica SW	LH 80-82	1340/920
52.234	4642014160	Carina / Celica SW	RH 80-82	1325/585
52.235	4643014210	Carina / Celica SW	LH 82-	1415/890
52.236	4642014170	Carina / Celica SW	RH 82-	1400/800
52.249	4641020230	Carina / Celica	Front 83-85	300
52.250	4643029015-4642039015	Carina / Celica	LH-RH 83-85	1570/1180
52.208	4641020300	Carina II all	Front 85-87	296
52.252	4643029016-4642039016	Carina II AT 151	LH-RH 85-87	1570/1180
52.208	4641020300	Carina II AT171-CT170-ST171	Front 88-92	296
52.254	4643029045	Carina II AT 171 1.6-Ds	LH 88-92	1625/1320
52.255	4642029035	Carina II AT 171 1.6-Ds	RH 88-92	1660/1350
52.256	4643029055	Carina II ST 171 2.0	LH 88-92	1610/1310
52.257	4642029045	Carina II ST 171 2.0	RH 88-92	1645/1340
52.293	4643020361	Carina E all	LH 93-	1780/1500
52.294	4642020351	Carina E all	RH 93-	1725/1445
52.295	4643029025	Celica AT160	LH 8/85-93	1580/1200
52.296	4642029015	Celica AT160	RH 8/85-93	1585/1210
52.297	4642029025	Celica AT162	RH 8/85-93	1565/1210
52.213.1	4643029035	Celica AT162	LH 8/85-93	1565/1200
52.298	4641024010	Celica GTS MA61-RA63	Front 83-85	325
52.200.1	4642014200	Celica GTS MA61-RA63	RH 83-85	1290/920
52.253.1 *	4643014240	Celica GTS MA61-RA63	LH 83-85	1310/910
52.201.1	4641020420	Celica all	Front 9/93-	310
52.286	4643020520	Celica all exc. 4WD	LH 9/93	1665/1410
52.287	4642020440	Celica all exc. 4WD	RH 9/93-	1625/1360
52.277	4642020410	Celica all exc. 4WD	RH 98-	1650/1350
52.222.1	4641032010	Camry all	Front 82-	325
52.243	4643039025	Camry SV10	LH 82-	1535/1150
52.250	4642039015	Camry SV10	RH 82-	1570/1180
52.291	4643039026	Camry SV11-25ELC-2.0	LH 84-86	1538/1144
52.292	4642039026	Camry SV11-25ELC-2.0	RH 84-86	1566/1174
52.265	4643039045	Camry 1.8-2.0	LH 87-	1670/1330
52.266	4642039045	Camry 1.8-2.0	RH 87-	1705/1365
52.288	4643039055	Camry SV21-2VZ (ABS)	LH 88-91	1645/1320
52.289	4642039055	Camry SV21-2VZ (ABS)	RH 88-91	1680/1360
52.202.1	4643039065	Camry 3SFE 2.0 Wagon	LH 86-91	1675/1310
52.203.1	4642039065	Camry 3SFE 2.0 Wagon	RH 86-91	1715/1350
52.204.1	4643033010	Camry SXV10-VCV10	LH 86-91	1750/1420
52.205.1	4642033010	MT-SSFE-3VZFE Camry SXV10-VCV10	RH 86-91	1770/1440
52.290	4643033041	MT-SSFE-3VZFE Camry 3VZ-FE-5SFE (ABS)	LH 91-94	1720/1425
52.299	4642033041	Camry 3VZ-FE-5SFE (ABS)	RH 91-94	1735/1433
52.211.1	4642033060	Camry	RH 97-98	1814/1474

* New item

BRAKE CABLES

FUNI FRENO A MANO * CABLES DE FREIN * HANDBREMSSEILE

OUR REF.	OEM/Compares with no.	APPLICATION	YEAR	LENGTH
TOYOTA				
52.200	4641010030	Starlet	Front 78-84	300
52.201	4641010050	Starlet	Front 84-	245
52.202	4643010060-4643010061	Starlet	LH 78-84	1325/770
52.203	4642010070-4642010071	Starlet	RH 78-84	1295/750
52.204	4643010070	Starlet	LH 84-	1515/1230
52.205	4642010080	Starlet	RH 84-	1525/1240
52.237	4641022050	Corona Mk II-RX	Front 73-78	945/430
52.239	4642023030-4642023100	Corona Mk II-RX	LH-RH 72-	1835/1035
52.240	4643022030	Corona Mk II-RX	LH 73-	1295/1025
52.241	4642022110	Corona Mk II-RX	RH 73-	1330/850
52.242	4642023060	Corona RX 17-27-28/MX 27-SW	LH-RH 76-	1335/870
52.220.1	4642052010	Yaris all	RH 99-	1545/1355
52.221.1	4643052010	Yaris all	LH 99-	1502/1310
52.240.1	4643052050	Yaris Verso all	LH 00-02	1686/1495
52.241.1	4642052050	Yaris Verso all	RH 00-02	1625/1435
52.254.1 *	4643052080	Yaris Verso all	LH 02-	
52.255.1 *	4642052080	Yaris Verso all	RH 02-	
52.215.1	4642042010	Rav 4	RH 7/94-	1335/1060
52.216.1	4643042010	Rav 4	LH 7/94-	1345/1060
52.232.1	4641042040	Rav 4 all	Front 5/00-	408
52.221	4643016011	Tercel	LH 79-82	1455/1180
52.222	4642016020	Tercel	RH 79-82	1450/1175
52.223	4643016040	Tercel	LH 82-	1545/1255
52.224	4642016040	Tercel	RH 82-	1530/1240
52.247	4643016060	Tercel AL25-4WD	LH 7/82-	1445/860
52.248	4642016060B	Tercel AL25-4WD	RH 7/82-	1425/745
52.217.1	4641005020	Avensis Sedan-SW	Front 98-	330
52.218.1	4642005020	Avensis Sedan-SW	RH 98-	1789/1478
52.219.1	4643005020	Avensis Sedan-SW	LH 98-	1829/1522
52.271	4643020600	Avensis all (disc brake)	LH 00-	1805/1534
52.272	4642020480	Avensis all (disc brake)	RH 00-	1760/1493
52.281	4641017050	MR 2 all	Front 12/99-	268
52.224.1	4643008010	Sienna (USA model)	LH 98-	2000
52.225.1	4642008011	Sienna (USA model)	RH 98-	2998

* New item

BRAKE CABLES

FUNI FRENO A MANO * CABLES DE FREIN * HANDBREMSSEILE

OUR REF.	OEM/Compares with no.	APPLICATION		YEAR	LENGTH
TOYOTA					
52.231.1	4641028073	Sportsvan YR21	Front	8/85-	1348/997
52.251.1 *	4643028081/28111	Sportsvan YR21	LH	8/85-	
52.252.1 *	4642028081/28111	Sportsvan YR21	RH	8/85-	
52.212.1	4643014290	Supra (MA70-7M)	LH	86-91	1300/883
52.223.1	4642014290	Supra (MA70-7M)	RH	86-91	1272/857
52.233.1	4641060360	LJ70 - RJ70	Front	84-	
52.226.1	4641028100/28240	Previa 2.4 TCR11	Front	11/90-	1513/330
52.227.1	4642028240	Previa 2.4 TCR11	RH	11/90-	1210/1008
52.228.1	4643028200	Previa 2.4 TCR11	LH	11/90-	956/751
52.229.1	4641028230	Previa (<i>only RHD model</i>)	Front	00-	1187/878
52.230.1	4642028150	Previa Van (<i>USA model</i>)	RH	90-92	1285
Commercial vehicle					
52.261	4643026040	Hi-Ace	LH	75-	1600/655
52.262	4642026040	Hi-Ace	RH	75-	970/660
52.263	4641026230	Hi-Ace LH-YH 50/60	Front	8/85-	2840/2100
52.264	4642026080-4642026081	Hi-Ace LH-YH 50 std body	LH-RH	82-	1890/810+505
	4642026082	Hi-Ace LH-YH 50 std body 2WD		8/85-89	
52.268	4642026090	Hi-Ace LH-YH 60 Lwb	LH-RH	83-	2070/970+490
52.269	4642026310	Hi-Ace LH-A Swb	LH-RH	10/89-	2280/1280+470
52.270	4642026320	Hi-Ace LH-B Swb	LH-RH	10/89-	2535/1540+470
52.280	4641026080	Hi-Ace 2.0-1.6-Pick Up van-RH22	Front	77-82	2710/1950
52.239.1	4641026100	Hi-Ace 2.0 RH32 18R Eng	Front	77-82	2909/2131
52.214.1	4641026190	Hi-Ace 1.8-2.0 YH50/1-60/1	Front	82-85	2863/2090
		Ds 2.2-2.4 LH50/1-60/1			
52.282	4642005620	Hi-Ace 2.2 Panel Van	LH-RH	88-90	2665/560+560
		Super 16-YH63 Lwb			
52.283	4642005621	Hi-Ace 2.2 Panel Van	LH-RH	91-	2655/560+500
		Super 16-YH63 Lwb			

* New item

BRAKE CABLES

FUNI FRENO A MANO * CABLES DE FREIN * HANDBREMSSEILE

OUR REF.	OEM/Compares with no.	APPLICATION	YEAR	LENGTH
TOYOTA				
Commercial vehicle				
52.258	4641026091	Hi-Lux 20	Front 75-	2440/1775
52.259	4641026110	Hi-Lux 30	Front 75-	2730/1975
52.260	4641026111	Hi-Lux 30/40 Lwb-Swb D	Front 79-83	1210/820
	4641035230	Hi-Lux 1/2-3/4 TK2WD	84-87	
52.238.1	4641035270	Hi-Lux 2.2 4x4 YN67	Front 86-	1712/1021
52.256.1 *	4641035830	Hi-Lux LN 166	Front	2180/1710
52.273	4642035240	Hi-Lux YN-LN 50/51	RH 83-88	1730/1055
52.274	4643035210	Hi-Lux YN-LN 50/51	LH 83-88	1700/1210
52.275	4642035230	Hi-Lux YN-LN 55/56/57	RH 83-88	1955/1200
52.276	4643035200	Hi-Lux YN-LN 55/56/57	LH 83-88	1940/1110
52.278	4642005735	Hi-Lux YN-LN 51 Swb	RH 90-	1735/955
52.279	4643005735	Hi-Lux YN-LN 51 Swb	LH 90-	1730/1050
52.234.1	4641035051	Pick-Up/Hi-Lux	Front -79	1035/625
52.267	4641035151	Pick Up 2WD/Hi-Lux	Front 79-83	1210/820
52.235.1	4641026170	Pick-Up/Van 1.8-2.0	Front 83-85	2624/1864
52.236.1	4641035520	Pick-Up-Van (USA model)	Front 89-90	1947/1461
52.237.1	4641035570	Pick-Up-Van (USA model)	Front 89-90	2400/1675
52.247.1	4641060680	Land Cruiser corta/short	Rear	
52.248.1		Land Cruiser lunga/long	Rear	
52.249.1	4642044010	Pic Nic 2.0i 16V – 2.2 TD	RH	
52.250.1	4643044010	Pic Nic 2.0i 16V – 2.2 TD	LH	

* New item

BRAKE CABLES

FUNI FRENO A MANO * CABLES DE FREIN * HANDBREMSSEILE

OUR REF.	OEM/Compares with no.	APPLICATION	YEAR	LENGTH
VAUXHALL - BEDFORD				
53.259	92019440	Cavalier Estate	LH 84-	845/215
53.260	92019439	Cavalier Estate	RH 84-	2020/1150+210
53.203	8982053-522.526	Chevette	Rear 74-	2445
53.263	91054311-522.541	Chevette	Rear 79-	2465
53.261	2682327	Viva / Firenza	Front 70-	2025/1135
53.262	7202006	Viva / Firenza	Rear 70-	1415
53.232	90369711	Astra Caravan	Rear 86-91	1400/820+ 1285/705
		<i>Nova see Opel Corsa</i>	-91	
		<i>Astra see Opel Kadett</i>	-91	
		<i>Cavalier see Opel Ascona</i>	-87	
		<i>Cavalier see Opel Vectra</i>	88-	
		<i>Carlton see Opel Rekord</i>	-87	
		<i>Carlton see Opel Omega</i>	87-	
		<i>Viceroy see Opel Commodore</i>		
Commercial vehicle				
33.281	91112646-91139130	Rascal 1/80	Front 86-	1980/1837
33.298	91112647-91139131	Rascal 1/70	Front 86-	2283/2145
33.242	91112648	Rascal 1/80	86-	1964/828+725
33.299	91122085	Rascal 1/70	86-	1812/809+574
33.239	94233607	Midi	RH 85-	313
33.240	94233606	Midi	LH 85-	908
33.241	94226685	Midi	85-	2645/2170
33.200.1	91123067-91139077	Midi (mod.80)	LH-RH 85-	900/549
33.201.1	91133434	Midi all	Front 85-	2624/2165
33.220	8829951-91106936	CF Swb	LH-RH 71-	1155/900
33.221	8829950-91106935	CF Lwb	LH-RH 71-	1835/900
33.202.1	91106934	CF 2	LH-RH 83-	1125/867
33.229	91106933-522.564	CF 2	LH-RH 83-	1821/864
14.202	94366769	Brava <i>see Isuzu</i>	RH 97-6/99	1684/1438
14.203	94366770	Brava <i>see Isuzu</i>	LH 97-6/99	1606/1358
41.240.1	9108241	Arena all	Front 01-	747/522
41.241.1	9108242	Arena all	LH 01-	1330/925
41.242.1	9108245	Arena all	RH 01-	1424/1020
41.208.1	9108243	Arena all	LH 01-	1295/935
41.209.1	9108247	Arena all	RH 01-	1390/1020
		<i>All Arena see Renault Trafic</i>		

* New item

BRAKE CABLES

FUNI FRENO A MANO * CABLES DE FREIN * HANDBREMSSEILE

OUR REF.	OEM/Compares with no.	APPLICATION	YEAR	LENGTH
VOLKSWAGEN				
55.246	861.609.729	Polo / Derby	Front 74-84	800
55.209	861.609.721	Polo / Derby	Rear -8/78	1960/630+370
55.210	861.609.721A	Polo / Derby <i>see Audi 50</i>	Rear 9/78-	1990/635+385
55.242	867.609.721	Polo / Derby	Front 85-	1610/1100
55.227	867.609.701	Polo / Derby	Rear 85-	660/395
55.256	6N0.609.721B-E	Polo all	LH-RH 9/94-	1510/965
55.272	6N0.609.721F-J	Polo all exc. ABS mod. ch.6NWW130000-6WY220000 ch.6NWW130001-6WY220001	LH-RH 9/96-	1512/953
55.273	6N0.609.721K	Polo all ABS mod. ch.6NWW130001-6WY220001	LH-RH 9/97-	1514/955
55.283	6N0.609.721M-L-H	Polo all (drum brake)	99-01	
47.206 *	6Q0.609.721B-D-H	Polo all (disc brake) <i>see Skoda</i>	LH-RH 99-01	1641/1132
47.207 *	6Q0.609.721C-F-G	Polo all (disc brake) <i>see Skoda</i>	LH-RH 01-	1580/918
			LH-RH 01-	1645/1045
55.211	171.609.721	Golf / Scirocco	LH-RH -7/75	1740/515
55.212	175.609.721-171.609.721B-C	Golf / Scirocco / Jetta	LH-RH 8/75-	1705/1050
55.214	191.609.721	Golf / Jetta all (drum brake)	LH-RH 9/83-	1760/1120
55.243	191.609.721E	Golf all (drum brake)	LH-RH 88-91	1525/1100
55.274	191.609.721C	Golf II Syncro (drum brake)	LH-RH 85-91	1570/1080
55.278	191.609.721H-K	Golf II Syncro (disc brake)	LH-RH 85-91	1655/1195
55.248	1H0.609.721-1HM.609.721	Golf III / Vento (drum brake)	LH-RH 9/91-95	1500/935
55.249	1H0.609.721A-1HM.609.721A	Golf III / Vento (disc brake)	LH-RH 9/91-95	1605/1100
	535.609.721A	<i>Corrado 1.8 16V</i>		
55.213	191.609.721A	Golf GTI / Jetta GLI	LH-RH 9/83-	1800/1180
55.236	191.609.721D	Golf GTI / Jetta GLI	LH-RH 87-	1850/1255
55.247	191.609.721F	Golf GTI / Jetta GLI	LH-RH 90-91	1625/1230
55.250	1GM.609.721	Golf III GTI 16V	LH-RH 9/91	1580/1180
55.287	1H0.609.721B	Golf III Syncro	LH-RH 93-	1582/935
55.289 *	1H0.609.721C	Golf III Syncro (disc brake)	LH-RH 93-	1600/995
55.270	1H0.609.721E	Golf III / Vento (disc brake)	LH-RH 95-97	1616/1096
		<i>Corrado 1.8 16V</i>		
55.271	1H0.609.721D	Golf III Variant (drum brake)	LH-RH 95-97	1500/940
55.262	1J0.609.721E-H	Golf IV -Bora all <i>see Beetle new / Audi / Skoda / Seat</i>	LH-RH 8/97-99	1691/1055
55.286	1J0.609.721H	Golf IV all	LH-RH 98-	1690/1052
55.261	1J0.609.721K/.721AC	Golf IV -Bora all <i>see Beetle new / Audi / Skoda / Seat</i>	LH-RH 99-	1700/1070
3.236 *	1J0.609.721R-L	Golf IV - Bora Syncro all <i>see Audi</i>	LH-RH 98-	1273/1090
55.288 *	1K0.609.721Q	Golf V all <i>see Audi A3/Seat Altea</i>	LH-RH 10/03-	1450/810
55.292 *	533.609.721	Scirocco	Rear 84-92	1730/1100

* New item

BRAKE CABLES

FUNI FRENO A MANO * CABLES DE FREIN * HANDBREMSSEILE

OUR REF.	OEM/Compares with no.	APPLICATION	YEAR	LENGTH
VOLKSWAGEN				
55.268	6X0.609.721F	Lupo all (drum brake)	LH-RH 98-	1395/800
55.269	6X0.609.721D-E	Lupo all (disc brake)	LH-RH 98-	1505/975
<i>All Lupo see Seat</i>				
55.261	1J0.609.721K-T	Beetle New	LH-RH 99-	1700/1070
	1J0.609.721AC-AD	Ch.9CY607009-1CY414263-	02-	
55.262	1J0.609.721E-H	Beetle New -Ch.9CY607008-1CY414262	LH-RH 98-	1691/1073
<i>All Beetle see Golf-Audi-Skoda-Seat</i>				
55.215	321.609.721	Passat / Dasher see Audi 80	Rear -7/76	2230/460+460
55.216	321.609.721A	Passat / Dasher	Rear 8/76-81	2255/460+460
55.228	321.609.721C	Passat / Santana 4 cyl.	Rear 81-	2590/1070+1070
55.229	321.609.721E	Passat / Santana 5 cyl.	LH-RH 81-	1340/1185
55.237	357.609.721	Passat 1.6-1.8-TD (drum brake)	LH-RH 88-	1640/1050
55.257	357.609.721A 357.609.721D-E	Passat 1.8-2.0 (disc brake)	LH-RH 88-91 91-93	1750/1180
55.275	357.609.721C	Passat Syncro	LH-RH 89-	1718/1165
55.258	3A0.609.721A-C	Passat 1.8-2.0 (disc brake)	LH-RH 93-	1725/1040
55.259	3A0.609.721/.721B	Passat 1.8-1.9 Tdi (drum brake)	LH-RH 93-	1625/900
55.284	3B0.609.721F-L	Passat all	LH 96-02	1895/1720
55.285	3B0.609.722F-K	Passat all	RH 96-02	1895/1720
13.290	7M0.711.472A	Sharan all	Interm. 97-	655
13.280	7M0.609.701B-95VW2A603AC	Sharan all	LH-RH 97-	1295/1135
<i>All Sharan see Ford Galaxy / Seat Alhambra</i>				
55.290 *	1T0.609.721G	Touran all 1.6-2.0-1.9Tdi-2.0Tdi mod. T9G-TG58-T72	LH 03-	1558/900
	1T0.609.721F	Touran all 1.6-2.0-1.9Tdi-2.0Tdi mod. T9G-TG58-T72	RH 03-	1558/900
55.291 *	1T0.609.721F	Touran mod.PR-T53-T71	LH-RH 03-	1558/900
	1T0.609.721H	Touran mod.PR-TG0	LH-RH 03-	

* New item

BRAKE CABLES

FUNI FRENO A MANO * CABLES DE FREIN * HANDBREMSSEILE

OUR REF.	OEM/Compares with no.	APPLICATION	YEAR	LENGTH
VOLKSWAGEN				
55.245	311.609.721A	1500-1600 (type 3)	LH-RH -67	1770/660
55.254	311.609.721D	1500-1600 (type 3)	LH-RH 8/67-	1775/660
55.208	311.609.721C	1500-1600 (type 3)	LH-RH 8/68-	1790/660
55.252	305.609.7215	Fox (USA model)	Rear	2595/1050+1050
55.200	113.609.721F	1200 Beetle	LH-RH -64	1755/535
55.201	113.609.721G	1200 Beetle	LH-RH -7/65	1770/530
55.202	113.609.721K	1200 Beetle	LH-RH 65-7/66	1800/550
55.203	113.609.721L	1200 Beetle	LH-RH -7/67	1790/550
55.204	113.609.721M	1200-1300 Beetle	LH-RH 8/67-	1780/520
55.205	113.609.721J	1302 Beetle	LH-RH 70-72	1830/550
55.206	133.609.721	1303 Beetle	LH-RH -8/72	1755/550
55.207	133.609.721A	1303 Beetle	LH-RH 9/72-	1765/555
Commercial vehicle				
55.236	321.711.345	Caddy	Front	1850/1255
55.212	171.609.721B-C	Caddy	LH-RH 75-83	1705/1050
55.244	179.609.721	Caddy	Rear 9/83-	2035/1370
55.264	6K9.609.721	Caddy see Seat Inca	LH-RH 96-	1670/1130
55.217	211.609.701F	Transporter 1.2-1.5	LH-RH 63-67	3460/540
55.218	211.609.701H	Transporter Bus	LH-RH 8/67-	3440/530
55.220	211.609.701L	Transporter 1.2-1.5	LH-RH -7/71	3435/380
55.221	211.609.701P	Transporter 1.6	LH-RH 71-7/72	3435/380
55.222	211.609.701T	Transporter 1.7	LH-RH 8/72-	2955/380
55.224	211.609.701J	Transporter	LH-RH 71-	3160/530
55.225	211.609.701Q	Transporter	LH-RH 72-	3445/540
55.219	251.609.701A-B-C	Transporter 1.6-2.0	LH-RH 79-90	1480/1030
55.279	251.609.701D	Transporter Syncro	LH 79-90	1416/960
55.280	251.609.702	Transporter Syncro	RH 79-90	1375/920
55.281	251.609.701E	Transporter Syncro	RH 2/85-8/90	1415/1000
55.282	251.609.701F	Transporter Syncro	LH 2/85-8/90	1400/980
55.253	701.609.701	Transporter T4 (drum brake)	LH-RH 91-96	845/520
California 1.8-2.0				
Caravelle / Multivan DS 1.9-2.4-2.5				
T4 Syncro				
55.276	7D0.609.701	Transporter T4	LH-RH -95 97-	935/720
California 1.8-2.0				
Caravelle / Multivan				
DS 1.9-2.4-2.5				
55.277	7D0.609.701A 7D0.609.701B-7D0.609.701D 7D0.609.701F	Transporter T4 California 1.8-2.0 Caravelle / Multivan DS 1.9-2.4-2.5	LH-RH 97-	938/718

* New item

BRAKE CABLES

FUNI FRENO A MANO * CABLES DE FREIN * HANDBREMSSEILE

OUR REF.	OEM/Compares with no.	APPLICATION	YEAR	LENGTH
VOLKSWAGEN				
Commercial vehicle				
55.230	281.609.701B	LT 31 single wheels	LH 75-	1050/730
55.231	281.609.702B	LT 31 single wheels	RH 75-	1710/1310
	281.609.702D-C		8/89-	
55.232	291.609.701A	LT 35-40-45 twin wheels	LH 75-	980/695
55.233	291.609.702A	LT 35-40-45 twin wheels	RH 75-	1490/1130
55.239	291.609.701B-D	LT 35-50	LH 75-	1010/685
		short chassis - twin wheels		
55.240	291.609.702B-D	LT 35-50	RH 75-	1550/1150
		short chassis - twin wheels		
55.241	291.609.701C	LT 45-55	LH-RH 83-	1410/1155
55.265	291.609.701F	LT 28-55 2.4D-Tds	RH 85-96	950/680
55.266	291.609.702G	LT 28-55 2.4D-Tds	LH 85-96	1485/1140
55.267	293.609.701E	LT 40-45-50-55 (ch.3650)	LH-RH 12/82-	1400/1127
27.274 *	2D0.609.701-901.420.2085	LT ch.3000 **	Front 97-	1435/285
27.276 *	2D0.609.701A-901.420.2185	LT28 **	Front 97-	1970/285
27.277 *	2D0.609.701B-901.420.2285	LT35 **	Front 97-	2460/285
27.278 *	2D0.609.721-901.420.1885	LT28 **	LH-RH 97-	1515/1330
27.205.1 *	2D0.609.701D-904.420.0485	LT46 **	Front 97-	2440/285
27.280 *	2D0.609.721A-904.420.0185	LT46 **	RH 97-	1525/1350
27.281 *	2D0.609.722-904.420.0285	LT46 **	LH 97-	1525/1350
** VW LT see Mercedes Sprinter				

* New item

BRAKE CABLES

FUNI FRENO A MANO * CABLES DE FREIN * HANDBREMSSEILE

OUR REF.	OEM/Compares with no.	APPLICATION	YEAR	LENGTH
VOLVO				
57.230	30850023-30863450 30884536	S40 - V40 all 1.6-1.8-1.8i-1.9T4-2.0-2.0T-1.9DS	RH	96-00 1590/1468
57.231	30850022-30884534	S40 - V40 all 1.6-1.8-1.8i-1.9T4-2.0-2.0T-1.9DS	LH	96-00 1590/1468
57.237 *	30884537-30621298-30644115	S40 - V40 all	LH	8/00- 1615/1470
57.238 *	30884538-30621299-30644116	S40 - V40 all	RH	8/00- 1615/1470
57.240 *	30665093	S60 all	LH-RH	11/00-
57.226	35464905-9209756	S70 - V70 all 2.0-2.0T-2.3T5-2.5D exc. AWD	LH-RH	98- 1680/1450
57.232	9209757-9485386	S70 - V70 all AWD	Rear	98-00 2170/1890
57.239 *	3524199	S70 - V70 all exc. AWD	Rear	01-
57.227	35466648	850 all (-ch. 47065)	LH-RH	91- 1620/1380
57.226	35465905	850 all (ch. 47066-)	LH-RH	94- 1680/1450
57.232	9157684	850 AWD	Rear	91- 2170/1890
57.207	12297834-13298336	740-760 all	LH	82- 2205/1610
57.208	12297859	740-760 all	RH	82- 845
57.216	13877873-3530621-68193820	740-760 / 940-960 all	LH	87- 2210/1615
57.217	13877881-3530622	740-760 / 940-960 all	RH	87- 910
57.228	91409805	940-960 all	LH	94- 2200/1390
57.234	91409790	940-960 all	LH	97- 2065/1825
57.236	9157231	940-960 all	RH	750/360
57.223	13879370-68190313	740-940 (Multilink)	Front	97- 2080/1790
57.224	13872569-68190321-6819032	740-940 (Multilink) 940-960	LH	84- 530/365
57.225	13872577-68190339	740-940 (Multilink)	RH	84- 755/370
		960-S90 (Multilink) -ch.54468		97-
57.209	3343698-3410648	440 GL-GLT-Turbo 480	Front	88- 225 87-
57.211	34301853	440 GL	Rear	88- 1400/1150
57.212	3414613	440 GLT-Turbo / 480	Rear	87- 1455/1245
57.229	3457229-3457227	440-460 (drum brake)	LH-RH	91- 1340/1084
57.235	3456981/4	440-460-480 (disc brake)	LH-RH	91- 1430/1210

* New item

BRAKE CABLES

FUNI FRENO A MANO * CABLES DE FREIN * HANDBREMSSEILE

OUR REF.	OEM/Compares with no.	APPLICATION	YEAR	LENGTH
VOLVO				
57.233	3266492	340 all B14	Front 76-82	736
57.213	3286094	340 all B14	Front 83-	740
57.214	32860504	340-360 all B19	Front 83-	235
57.215	32715773	340 all B14	LH-RH 76-	1035/800
57.200	32938060	340-360 all B19	LH 81-	1285/1080
57.201	32938078	340-360 all B19	RH 81-	1380/1170
57.220	3213055	340-360 D16	Front 84-	220
57.221	3560082	340-360 D16	LH 84-	1425/1240
57.222	3560083	340-360 D16	RH 84-	1555/1370
57.205	12057436	240-260 all	LH-RH 75-	1935/1565
57.206	12296869	245-265 all	LH-RH 75-	2635/2270
57.219	679472	140 all	Rear 67-69	2625/770+770
57.204	680913	164 all	Rear 69-	2540/760+760
57.202	683348	140-164 all	Rear 70-	2415/760+760
57.203	684586	140-164 all	Rear 71-74	2470/780+780
57.218	682921	PV544-Amazzon	59-70	1310/800
ZASTAVA				
11.215	4261121/2	101 - 128 <i>see Fiat 128</i>	Rear	2030/765+765
11.228	4060599	1300 <i>see Fiat 1300</i>	Rear	2770/760+760
59.202	4402683-4402688	Yugo 45	Rear 83-	2745/1190+1190
59.203	46617663-46617666	Florida / Miami (MK2 type 103)	Rear 89-	3190/1390+1390

* New item

ACCELERATOR CABLES

COMANDI ACCELERATORE A PEDALE * CABLES D'ACCELERATEUR * VERGASERZUGE

OUR REF.	OEM/Compares with no.	APPLICATION	YEAR	LENGTH
ALFA ROMEO				
1.328	60557449	155 all	92-	940/760
1.333	60653544	156 1.6 TS all	98-	659/519
1.334	60622696	156 1.8-2.0 TS all	98-	907/720
1.335	60651739	166 2.0 TS	99-	937/721
1.324	60511688	164 Twin Spark	88-	630/455
1.325	60511545	164 Turbo 2.0	88-	695/545
1.326	60510138-60542561	164 Turbodiesel	88-	1280/1070
1.329	60547891-60558327	164 3.0 V6 (-ch. 06212020)	88-	640/400
1.330	60563884	164 3.0 V6 (ch. 06212021-)	90-	650/390
1.309	11701.44051.02-60523120	75 1.6-1.8-2.0	83-	780/620
1.316	16104.31054.01-60528459	75 TD	85-	735/595
1.318	16224.31054.01-60534138	75 Twin Spark	87-	895/755
1.319	16218.31054.00-60533984	75 2.5-3.0	87-	810/665
1.327	60518349	75 Turbo Evoluzione	87-	610/470
1.309	11701.44051.02-60523120	90 1.8-2.0	83-	780/620
1.310	11713.44051.02-60703269	90 2.0 IE	85-	1200/1055
1.311	16206.04056.00-60742180	90 TD	-84	750/615
1.317	11702.39051.00-60734859	90 TD	85-	745/615
1.316	16104.31054.01-60528459	90 TD	85-	735/595
1.331	60562135	Spyder	89-	990/840
1.323	60701677	GTV 6	84-	455/320
1.312	542776-60504315	33 all (single carb.)	83-	890/785
1.304	536577-60506803	33 all (twin carb.)	83-	720/600
1.320	549491-60537915	33 1.7	86-	715/565
1.321	60537971	33 1.7 IE	88-	1155/1005
1.322	60537910	33 1.8 TD	86-	925/750
1.309	11701.44051.02-60523120	Alfetta / Giulietta 1.6-1.8-2.0	83-	780/620
1.307	11676.44051.00	Alfetta / Giulietta Turbodiesel	83-	515/385
1.317	11702.39051.00	Alfetta / Giulietta 2.4 TD	83-	745/615
1.308	11701.44051.01	Alfetta	83-	790/615
1.310	11713.44051.02	Alfetta 2.0 IE		1200/1055
1.305	542545	Arna 1.2	83-	650/550
1.306	542659	Arna TI	83-	580/485

* New item

ACCELERATOR CABLES

COMANDI ACCELERATORE A PEDALE * CABLES D'ACCELERATEUR * VERGASERZUGE

OUR REF.	OEM/Compares with no.	APPLICATION	YEAR	LENGTH
ALFA ROMEO				
1.300	530751	Alfasud N-5 speed	70-	815/715
1.302	533299	Alfasud Super 1.2-1.3-1.5	76-	810/720
1.301	530631	Alfasud TI-Sprint	72-	1000/890
1.303	533354	Alfasud TI-Sprint	76-	990/890
1.304	536577-60506803	Alfasud TI-Sprint	81-	720/600
1.332	10550.44051.01-60715011	Alfetta / GTV / Spyder 2.0 (USA model)	72-84	410/205
ARO				
2.300 *	6001.543.275	Dacia		
AUDI				
3.328	811.721.555AG/T	80		885/475
3.319	823.721.555	80	-8/72	870/645
3.316	823.721.555A	80	72-75	900
3.302	823.721.555E	80	75-78	875/670
3.303	811.721.555E	80 GL 1.3	9/78-	665/460
3.304	811.721.555D	80 GL-GLS 1.6	9/78-79	810/580
3.312	811.721.555C	80 GL-GLS 1.6	9/79-81	860/665
3.305	811.721.555AL/AD	80 GLS 1.6-1.9	8/81-	1035/805
3.314	811.721.555AA	80 1.6	86-	900/680
3.317	811.721.555AM	80 1.8-Quattro / 90 Quattro	-87	905/530
3.315	811.721.555AB	80 2.2	86-	960/565
55.319	811.721.555AE-321.721.555R	80 Diesel-Turbodiesel see VW Passat		740/530
3.320	431.721.555K	100 1.6	76-	1100/870
3.307	431.721.555	100	-77	1050/820
3.308	431.721.555B	100	77-	1135/905
3.309	431.721.555C	100	78-	1165/755
3.311	431.721.555J	100 1.9-2.2	8/80-	1300/1055
3.318	431.721.555L	100 2.2 5 cyl.	78-83	1180/780
3.325	431.723.555D	100 2.2 5 cyl. (autotrans)	78-	690/405
3.310	431.721.555N	100 Diesel	77-	660/465
3.321	447.721.555	200 Turbo	91-	1270/935

* New item

ACCELERATOR CABLES

COMANDI ACCELERATORE A PEDALE * CABLES D'ACCELERATEUR * VERGASERZUGE

OUR REF.	OEM/Compares with no.	APPLICATION	YEAR	LENGTH
		AUDI		
3.300	861.721.555A	50	75-	485/300
55.305	861.721.555	50 **	75-79	480
55.330	861.721.555F	50 **	79-	550/350
		** Audi 50 see VW Polo – Derby		
3.326	1J0.721.555Q	A3 all (exc. 1.8 T)	97-	1710/1505
		A3 1.8 20V	-97	1710/1505
	1J1.721.555J	A3 1.6	-97	1710/1505
3.327	1J0.721.555D	A3 1.8 T	96-	1280/1035
3.329	1J1.721.555B	A3 1.8 20V	97-	1595/1395
3.330	8D1.721.555AC	A4 1.6-1.8 20V – Quattro	96-	
3.331	8D1.721.555AF	A4 1.8 20V Turbo	96-	
3.332	8D1.721.555AE	A4 1.8 20V Turbo – Quattro	96-	
3.333	8D1.721.555AH	A4 2.8 V6 30V – Quattro	96-	
3.334	4A1.721.555S	A6 1.8 16V	97-	
3.335	4A1.721.555M	A6 2.0 16V	97-	
3.336	4A1.721.555J	A6 2.0 16V – Quattro	97-	
3.337	4A1.721.555R	A6 2.8 V6 30V	97-	
3.338	4A1.721.555H	S6 2.2 20V Turbo Quattro	97-	
3.339	4A1.721.555K	S6 4.2 V8 Quattro	97-	

* New item

ACCELERATOR CABLES

COMANDI ACCELERATORE A PEDALE * CABLES D'ACCELERATEUR * VERGASERZUGE

OUR REF.	OEM/Compares with no.	APPLICATION	YEAR	LENGTH
BMW				
5.312	3541.1153.166	315		800/620
5.300	3541.1116.161	316-318-320 (4 cyl.)	-80	650/455
5.301	3541.1152.684	316-318i (4 cyl.)	80-	600/490
5.313	3541.1154.282	316	-9/83	570/420
5.314	3541.1154.823	316	10/83-87	600/420
5.315	3541.1154.625	316i	10/87-	765
5.317	3541.1160.526	316-318i	88-	785
5.318	3541.1160.938	316-318i (Autotrans)	90-	795/566
5.302	3541.1120.357	320 M60 (6 cyl.)	-82	800/670
5.307	3541.1116.187	320i (4 cyl.)	82-	640/490
5.308	3541.1154.285	320i (6 cyl.)	82-	640/400
5.303	3541.1121.007	323i (6 cyl.)	-82	615/490
5.309	3541.1156.094	324 D-TD	85-	825/580
5.304	3541.1186.090/16.090	518-520 (4 cyl.)	-80	680/490
5.305	3541.1120.358	520 (6 cyl.)	-82	835/685
5.306	3541.1116.468	520i (6 cyl.)	-82	635/495
5.319	3541.1153.003	518-520i	-82	686
5.320	3541.1154.821	518 (4 cyl.)	82-	822/601
5.310	3541.1153.859	520i	83-	640/415
5.311	3541.1154.508	524 TD	85-	845/560
5.316	3541.1153.001	525i-528i-535i-M535i	81-93	745
CITROEN				
7.322	95636403	AX all 5 cv 1.0-1.1	86-	1320/1180
7.323	95636402	AX all 6 cv 1.4 (-ch.3948)	87-	1230/1065
7.336	96016640	AX 1.0-1.1-1.4 GT (ch.4193-)	88-	1060/905
7.340	95638604-96060371	AX Sport	88-	1190/1020
7.337	96016641	AX Diesel	88-	1110/985
7.344	96016639	AX 1.4 (ch.3949-4192)	8/87-5/88	1030/850
7.324	95495918	Axel all	85-	560/345
7.315	95496078-95496127	BX 1.4	82-	1120/825
7.316	95496079	BX 1.6	82-	1355/1080
7.320	95605660	BX Diesel	83-	1440/1230
7.330	95612286	BX 1.9 Sport	86-	1370/1210
7.314	5463299-75492153	CX 2.0-2.2	74-	835/620
7.325	5490877-75492623/24	CX Diesel-Rotodiesel	9/82-	985/820
7.326	5490627	CX Diesel Bosch	9/82-	860/750
7.331	95496467	CX 2.5 IE-Turbo	86-	1640/1415
7.332	95495730	CX Diesel 2.5	86-	1105/1015

* New item

ACCELERATOR CABLES

COMANDI ACCELERATORE A PEDALE * CABLES D'ACCELERATEUR * VERGASERZUGE

OUR REF.	OEM/Compares with no.	APPLICATION	YEAR	LENGTH
CITROEN				
7.342	96080638	XM (exc. 24V)	90-	1510
7.305	75492030/31	Visa Special Club 652 cc	79-	600/475
7.307	75492213/14	Visa Super 1.1	79-82	970/690
7.329	95494610	Visa Super 1.1	82-84	500/310
7.335	95496866-95600210	Visa 950 - 1.1	84-	560/460
7.321	95610422-95605369	Visa GTI	84-	1470/1320
7.319	95595357	Visa Diesel	84-	1015/830
7.310	GX5458423-5490020	GS all (carb. Weber)	76-	840/690
7.311	GX5458422-5490019	GS all (carb. Solex)	76-	650/475
7.312	75491096	GSA (carb. Weber)	80-	740/510
7.313	75492244	GSA (carb. Solex)	80-	560/350
7.305	75492030/31	LN-LNA	79-	600/475
7.300	5491447S	Dyane 6 / 2CV / Acadyane	77-	770/610
7.334	75492414/15	Mehari	78-	650/495
KIT				
7.353	95656497	KIT LNA 11-AX	11/83-	1550/1805
7.354	95656496	KIT Visa-BX- ZX-C15	8/89-	1460/1805
35.343	1629.86	KIT AX-BX-CX-ZX-Visa-C3-C15 <i>see Peugeot 104-205-305-309-405</i>		1714
35.347	1629.A7	KIT Saxo <i>see Peugeot 106</i>	97-	1510/1210
7.355 *	1629.F9	KIT Saxo-C3 <i>see Peugeot 106</i>		1600/1410
7.356 *	1629.F8	KIT C5	00-	2005/2345
35.348	1629.C6	KIT Xantia <i>see Peugeot 206/406</i>	96-	2677/2490
35.353	1629.E8	KIT Xantia-XM-Xsara-Berlingo- Xsara Picasso-C5-C8 <i>see Peugeot 106-306-406-605- Partner-Ranch</i>	97-	2710
35.354 *	1629.G0	KIT Xsara-Picasso <i>see Peugeot</i>	00-	2680/3080
11.375.1	5894946	KIT Evasion-Jumpy <i>see Peugeot 806 - Expert Fiat Ulysse - Scudo / Lancia Zeta</i>	95-	1185/1018

* New item

ACCELERATOR CABLES

COMANDI ACCELERATORE A PEDALE * CABLES D'ACCELERATEUR * VERGASERZUGE

OUR REF.	OEM/Compares with no.	APPLICATION	YEAR	LENGTH
CITROEN				
Commercial vehicle				
7.335	95496866-95600210	C15 Benz.	88-	560/450
7.319	95595357	C15 Diesel	84-	1015/830
11.356	ZF4477021	C25 Benz. **	83-	1150/900
11.379	ZF05929979	C25 Diesel **	83-	780/645
7.343	5929982	C25 Diesel		770/615
7.352	ZF07618342	C25		1030/960
** C25 see Fiat Ducato / Peugeot J5				
11.353	5441578	C32 Diesel **	-9/80	1060/865
7.339	5436394	C32-C35 Benz.		895/700
11.354	95492680	C32-C35 Diesel **	10/80-	1290/1130
** C32 - C35 see Fiat 242				
11.376.1	1629.C0-1305031080	Jumper 2.0 Bz. See Fiat Ducato	94-	1018/777
7.349	1629-D0-1302854080	Jumper DS 1.9-TDS 1.9 **	94-	1107/921
7.350	1629.D1-1305051080	Jumper DS 2.5 **	94-	1230/1012
7.351	1629.D2-1309896080	Jumper TDS 2.5 **	94-	1130/911
** Jumper see Peugeot Boxer				
<i>Jumpy - Evasion see Fiat Scudo - Ulysse / Lancia Zeta / Peugeot Exper - 806</i>				
FERRARI				
15.300 *	181380	246 GT		1950
15.301 *	106492	308 GTB-GTS		
15.302 *	120260	308 GT		2320/2119
15.303 *	105574	308		2510/1046
15.304 *	115134	308		2360/1046
15.306 *	137578	308		2416/1753
15.305 *	110809	512 BB		

* New item

ACCELERATOR CABLES

COMANDI ACCELERATORE A PEDALE * CABLES D'ACCELERATEUR * VERGASERZUGE

OUR REF.	OEM/Compares with no.	APPLICATION	YEAR	LENGTH
FIAT				
11.339.1	7736507	Punto 55-60-75	11/93-	830/700
11.340.1	7775116	Punto 6 speed	11/93-	850/720
11.341.1	7722083	Punto GTI	11/93-	720/560
11.342.1	7739541	Punto Diesel	11/93-	1185/1015
11.382.1	7780024	Punto 55-60-75	97-	880/720
11.383.1	7780032	Punto 6 speed	97-	890/630
11.384.1	46473223	Punto 85 1.2 16V	97-	730/490
11.385.1	46467449	Punto 1.4 Racing	97-	940/760
11.386.1	7780028	Punto Diesel	97-	1105/920
11.399.1	46749873-46749874	Punto 1.2 8V-Spi	99-	800/640
11.395.1	46540245	Punto 1.8 HGT 16V	99-	865/695
11.355.1	46431041	Bravo / Brava 1.4 12V 80cv	95-	605/470
11.370.1	46463149	Bravo / Brava 1.6 16V 103cv	95-	605/355
11.356.1	7776549	Bravo / Brava 1.6 (cambio automatico - AT)	95-	625/450
11.366.1	46446692	Bravo / Brava 1.8	95-	1220/1055
11.367.1	7777663	Bravo / Brava Diesel-Turbodiesel	95-	1045/845
11.365.1	46469731-46410902	Bravo / Brava TD 100cv	96-	705/520
11.358.1	46475311-46468658	Bravo / Brava TD 75cv	96-	910/730
11.372.1	7772034	Bravo 2.0 20V	95-	695/500
11.355.1	46431041	Marea 1.4 12V 80cv	95-	605/470
11.370.1	46463149	Marea 1.6 16V 103cv	95-	605/355
11.356.1	7776549	Marea 1.6 (cambio automatico - AT)	95-	625/450
11.366.1	46446692	Marea 1.8	95-	1220/1055
11.372.1	7772034	Marea 2.0 20V	95-	695/500
11.358.1	46475311-46468658	Marea TD 75cv	96-	910/730
11.365.1	46469731-46410902	Marea TD 100cv	96-	705/520
11.313.1	7699064	Cinquecento 700 cc	2/92-	640/460
11.314.1	7709408	Cinquecento 700 cc cat.	93-	565/410
11.315.1	7700305	Cinquecento 900 cc	2/92-	750/585
11.316.1	7700172	Cinquecento 900 cc cat. Spi/Weber	2/92-	660/490
11.369.1	46406434	Cinquecento Sporting	95-	835/685
11.303.2	7749741	Seicento 900 cc	3/98-	708/530
11.304.2	46737306	Seicento 900 cc Antiskid	3/98-	
11.369.1	46406434	Seicento 1108 cc	3/98-	835/685
11.305.2	46557485	Seicento 1100 cc Sporting	00-	
11.306.2	46737307	Seicento 1100 cc Sporting Antiskid	3/98-	
11.324.1	7509509	Premio		1200
11.363.1	7667718	Premio 1.5-1.6 <i>see Innocenti Elba</i>		1230/1060
11.387.1	46440558	Palio TD 70	97-	1050/880
11.388.1	46449120-46470590	Palio 70 1.2	97-	965/820
11.378.1	46419108	Palio 100 1.6	97-	575/230
11.380.1	46449119-46523142	Palio-1.6 <i>mod. Brasile-Argentina / Siena</i> 1.3	97-	894/735
11.379.1 *	46433899	Palio 1.3 cc		
11.309.2 *	46523140	Palio-Palio Extra Europa	97-02	1025/875

* New item

ACCELERATOR CABLES

COMANDI ACCELERATORE A PEDALE * CABLES D'ACCELERATEUR * VERGASERZUGE

OUR REF.	OEM/Compares with no.	APPLICATION	YEAR	LENGTH
FIAT				
11.389.1	46412580-46426742	Coupé 2.0-2.0 Turbo	94-	580/340
11.366.1	46446692	Coupé 1710 16V (-mot. 0331796)	95-	1221/1050
11.390.1	46469068	Coupé 1710 16V (mot. 0331797-)	95-	1125/945
11.391.1	46458212	Coupé 1750 16V-20 16V	96-	615/420
11.300.2	46460618	Coupé 2.0 20V Turbo	96-	1120/545
11.304	4414598	Panda 30	80-	655/485
11.305	4406533	Panda 45	80-	535/420
		Panda 750 Young	87-	
11.306	5960963	Panda 45 Super	10/82-	800/650
		Panda 900 Dance	89-92	
11.370	7562094	Panda 750-1000-4X4 mot. Fire	86-	950/720
11.389	7618770-7702064	Panda 750-1000 IE	88-	880/700
11.390	7639374	Panda 4X4 mot. Fire	88-	950/720
11.384	7583539	Panda Diesel	86-	750/560
11.302.1	7699907-7737766	Panda 750-1000-4X4 mot. Fire	90-	855/735
11.344.1	7687765	Panda Dance	92-93	875/745
11.337.1	7739999	Panda Dance -Regimental (cat.)	93-	635/505
11.338.1	7724754	Panda 1.1 SPI	93-94	550/430
11.352.1	7740732-7760314	Panda 1.1 SPI	94-	825/690
11.310.2 *	46800470-51739117-51733652	Nuova Panda see Lancia Y	03-	765/605
11.306	5960963	Uno 45	83-	800/650
		Uno Sting	-89	
		Uno Trend 903 cc	89-	
11.380	7556948	Uno 45 (mot. Fire)	5/85-	1120/880
11.324	5944272	Uno 55-70 all	83-	1220/1100
11.381	7563347	Uno 60-70 all	85-	1295/1040
11.373	7551997	Uno Turbo IE	85-87	1180
		Uno Turbo IE 1.3	89-	1180
11.388	7565759	Uno Turbo IE (funne con snodo)	85-	125
11.383	7615151	Uno 1.5 IE Bosch	88-	940/820
11.392	7620591	Uno Turbo IE-1.1 IE	87-89	1155/975
11.313	7566908-92322818	Uno 1.1-1.3 see Ritmo-Regata	85-86	1180/990
11.399	5963186	Uno CS see Duna-Fiorino-Elba	88-91	790/660
11.361	7606511-7665628	Uno CS-Trend 1116 cc (mot. Brasil)	88-	1080/775
11.325	5970581	Uno Diesel all	83-	780/580
11.360	7596797-7586797	Uno Turbodiesel	86-	1050/880
11.303.1	7578874	Uno Turbo IE 1.4	89-	1325/1075
11.304.1	7625388	Uno IE 1.4 Bosch	89-	650/555
11.348.1	7656628	Uno 1.4	89-	640/460
11.305.1	7671678	Uno Diesel 1.7	89-	1020/850
11.367	7711510-7719939/2	Uno 60-Trend (w/metal)	-5/90	1060/940
11.306.1	7706323-7748536	Uno 1.0-1.1 (mot. Fire)	90-	830/720
11.343.1	7732285	Uno 1.1 (mot. Fire cat.)	92-	1005/830
11.344.1	7687765	Uno Sting 903 cc-Trend	92-	875/745
11.353.1	7764057	Uno Diesel 1.7 all	92-	995/785
11.364.1	7520131	Uno 1.0 see Innocenti Elba	93-	1090/770

* New item

ACCELERATOR CABLES

COMANDI ACCELERATORE A PEDALE * CABLES D'ACCELERATEUR * VERGASERZUGE

OUR REF.	OEM/Compares with no.	APPLICATION	YEAR	LENGTH
FIAT				
11.361	7606511-7665628	Duna 60-70	87-	1080/775
11.362	7588302	Duna Diesel	87-	1025/860
11.399	5963186	Duna <i>see Uno-Fiorino-Elba</i>	86-90	790/660
11.363	7598787	Tipo 1.1	88-	875/720
11.364	7599345-7715247	Tipo 1.4-1.6	88-	710/545
11.307.1	7633255	Tipo 1.4 IE	89-	675/645
11.308.1	7623490	Tipo 1.6 IE	89-	670/490
11.318.1	7658744	Tipo 16V	89-	660/550
11.365	7601050	Tipo Diesel-Turbodiesel	88-	1065/890
11.327.1	7697822	Tipo Diesel-Turbodiesel (Bosch)	91-	1080/915
11.328.1	7658763	Tipo Diesel (Cav)	91-	1000/825
11.377	82412187-82450970	Croma 1.6	1/86-	830/665
11.307.2	82421616	Croma 2.0	86-	1095/780
11.327	82427767	Croma CHT	1/86-	1120/830
11.394	82428747	Croma CHT	87-	1410/1235
11.395	82439532	Croma CHT	88-	1420/1235
11.330.1	82450872	Croma CHT	91-	1455/1260
11.331.1	82398441	Croma IE (cambio automatico - AT)	86-	450/285
11.378	82402398-82415444	Croma IE-Turbo IE **	1/86-	695/550
11.396	82437904	Croma IE-Turbo IE **	88-	700/520
11.347.1	82446865	Croma IE-Turbo IE	91-	1180/960
11.333.1	82446859	Croma IE-Turbo IE **	89-91	705/465
11.398	82444423	Croma Diesel 2.0 ID	88-	1195/1010
11.357.1	82484339	Croma Diesel 2.0 ID	93-	1180/960
11.329	82390039-82427765	Croma Diesel-Turbodiesel **	86-	1155/990
11.397	82439691	Croma Diesel-Turbodiesel **	87-	1140/975
11.334.1	82437902-82448444	Croma Diesel-Turbodiesel **	88-	1170/970
11.335.1	82473850	Croma Diesel-Turbodiesel 1.9 **	93-	1370/1135
11.336.1	82446863	Croma Turbodiesel 2.5 **	89-92	1140/970
** Croma <i>see Lancia Thema</i>				
11.392.1	47300129-46724231	Barchetta all	95-	1406/1126
11.375.1	5894946	Ulysse all (KIT) <i>see Scudo / Lancia Zeta / Peugeot 806 - Expert / Citroen Evasion - Jumpy</i>	94-	1185/1018
11.396.1	46510552	Multipla 100 all	98-	705/485
11.300	4127902-4130875	500 all <i>see Polski 126</i>	64-	2140/860
11.301	4127153-4132151	500 Giardiniera all	64-	2400/960

* New item

ACCELERATOR CABLES

COMANDI ACCELERATORE A PEDALE * CABLES D'ACCELERATEUR * VERGASERZUGE

OUR REF.	OEM/Compares with no.	APPLICATION	YEAR	LENGTH
FIAT				
11.364	7599345-7715247	Tempra 1.4-1.6	88-	710/545
11.307.1	7633255	Tempra 1.4 IE **	89-	675/645
11.308.1	7623490	Tempra 1.6 IE	89-	670/490
11.319.1	7630757	Tempra 1.8 **	90-	610/485
11.365	7601050	Tempra Diesel	90-	1065/890
11.327.1	7697822	Tempra Turbodiesel (Bosch)	91-	1080/915
** See Lancia Dedra				
11.317	4479233	Regata 70-85 1.3-1.5	9/83-	1140/930
11.344	5955246	Regata 85 S 1.6	9/83-	1180/920
11.371	7562689-92322817	Regata 70 1.3	5/85-	1200/950
11.313	7566908-92322818	Regata 1.5 (mot. Brasil) <i>see Ritmo-Uno</i>	85-86	1180/990
11.318	4468518	Regata 100 1.6	9/83-85	695/590
11.374	7542417-7606105	Regata 100 1.6	5/85-	570/400
11.317.1	7606109-92513025	Regata 1.6 (conditioned air model)	87-	1180/990
11.387	7606108-7578735	Regata 1.6	87-	1250/965
11.311.1	7549293	Regata 1.6 IE	86-	850/680
11.393	7585115	Regata 1.6 IE	87-	875/675
11.321	4413988	Regata (cambio automatico - AT)	9/83-	855/690
11.309.1	7606105	Regata 2.0	87-	670/480
11.323	5960778	Regata Diesel	9/83-	945/780
11.375	7550278	Regata Diesel	85-	525/360
11.386	7568755	Regata Turbodiesel	86-	1030/860
11.315	4392879	Ritmo 60-65 all	-2/79	400/280
11.316	4394605	Ritmo 60 L	3/79-81	655/510
11.317	4479233	Ritmo all <i>see Zastava 101</i>	4/81-	1140/930
11.371	7562689-92322817	Ritmo 60-70	5/85-	1200/950
11.313	7566908-92322818	Ritmo (mot. Brasil) <i>see Regata-Uno</i>	85-86	1180/990
11.321	4413988	Ritmo 75 (cambio automatico - AT)	78-	855/690
11.318	4468518	Ritmo 100-105 TC <i>see Seat Ronda</i>	81-	695/550
11.319	4472632	Ritmo 125 TC	81-	485/355
11.320	5981882	Ritmo 130 TC Abarth	82-	890/740
11.372	5995379	Ritmo 130 TC Abarth	5/85-	930/725
11.322	4431959-5945752	Ritmo Diesel <i>see Seat Ritmo</i>	80-	880/720
11.323	5960778	Ritmo Diesel	10/82-	945/780
11.385	7584158	Ritmo Turbodiesel	86-	490/320
11.339	4431113	Argenta 1.6	81-	990/800
11.340	4441279	Argenta 2.0 IE	81-	1130/920
11.343	4357121-4413866	Argenta (cambio automatico - AT)	75-	410/280
11.345	4472295-5947342	Argenta Diesel (Bosch)	81-	550/430
11.346	4472361	Argenta Diesel (Cav)	81-	455/335
11.376	5964001	Argenta Turbodiesel	84-	505/375
11.374.1	5973415	Argenta 2.0 Vx	84-	745/580

* New item

ACCELERATOR CABLES

COMANDI ACCELERATORE A PEDALE * CABLES D'ACCELERATEUR * VERGASERZUGE

OUR REF.	OEM/Compares with no.	APPLICATION	YEAR	LENGTH
FIAT				
11.307	4365648	127 900 cc	6/77-	410/340
11.308	5932425	127 900 cc <i>see Seat 127</i>	10/82-	950/820
11.309	3921303	127 900 cc 5 doors <i>see Seat 127</i>		475/365
11.310	4364354	127 1050 cc-Sport	6/77-	665/530
11.311	4359989	127 Panorama / 147 Brasil	81-	665/540
11.314	4387869	127 1050 cc (<i>for A-F-CH-S-SF only</i>)	81-	470/350
11.312	4471188-5928954	127-127 Panorama Diesel	81-	685/490
11.330	4322386-4347291	131 1.3-1.6	-3/78	580/425
11.331	4406514	131 L-CL 1.3-1.6	4/78-4/81	560/470
11.334	4445320	131 CL 1.3-1.6	5/81-	710/540
11.332	4357119	131 Supermirafiori 1.3-1.6-Racing	4/78-8/79	410/280
11.333	4460586	131 Supermirafiori 1.3-1.6	9/79-	1325/1165
11.335	4357123	131 L-CL (cambio automatico - AT)	78-	1125/990
11.343	4357121-4413866	131 Supermirafiori (cambio automatico- AT)	79-	410/280
11.329.1	4441592	131-Brava-Superbrava (<i>USA model</i>)	81-	630/430
11.336	4378341-4473012	131 Diesel (Bosch)	79-	450/320
11.337	4421015-4473024	131 Diesel (Cav)	79-	387/260
11.338	4361082-4409438	132 all	-79	410/290
11.339	4431113	132 1.6-2.0	80-	990/800
11.340	4441279	132 2.0 IE	80-	1130/920
11.343	4357121-4413866	132 (cambio automatico - AT)	75-	410/280
11.341	4414195	132 Diesel (Bosch)	81-	575/450
11.342	4421010	132 Diesel (Cav)	81-	480/360
11.326	4162231-4291977-4221660	124-124 Special <i>see Seat 124</i>	66-	350/250
11.328	4291979	124 ST 1.6	72-	650/550
11.323.1	4354211	124 Spyder	75-	510/300
11.332.1	4442438	124 Spyder Europa 2.0	82-	600/400
11.302	4130053-4062360	600 D	63-	3300/455
11.303	4103422/25-4127153	850 all	65-	3300/1015
11.347	4264546-4418706	X 1/9 (complete)	-77	1980/770
11.347C	4264548-4366101-4418706	X 1/9 (Interno/Inner only)	-77	1980
11.347G	4418708	X 1/9 (Guaina/Conduit only)	77-79	720
11.348	4425017	X 1/9 (complete)	79-	1930/880
11.368		500-126-600-850-900T Unified inner cable		3300
11.300	4127902-4130875	126 all	72-86	2140/860
11.382	7557124	126 Bis	87-	2460/1260
		<i>All 126 see Polski 126</i>		

* New item

ACCELERATOR CABLES

COMANDI ACCELERATORE A PEDALE * CABLES D'ACCELERATEUR * VERGASERZUGE

OUR REF.	OEM/Compares with no.	APPLICATION	YEAR	LENGTH
		FIAT		
		Commercial vehicle		
11.356	4477021	Ducato Benz. **	81-	1150/900
11.357	4398035	Ducato Diesel	81-	1000/885
11.379	5929979	Ducato Diesel (mot. Citroen) **	81-	780/635
11.360.1	5929982	Ducato Diesel (mot. Citroen)	81-	770/615
11.301.1	7594596	Ducato Diesel -Tds / Talento	87-	1065/900
11.361.1	1300680080	Ducato Diesel 2.0	94-	1045/870
11.362.1	1305134080	Ducato Diesel 2.5	94-	1150/950
11.376.1	1305031080	Ducato Benz.	94-	1020/850
11.393.1	1315770080	Ducato Diesel 2.0 (ch. 5057672-)	96-	1120/920
		** Ducato see Citroen C25 / Peugeot J5		
		Ducato see Citroen Jumper / Peugeot Boxer		
11.308	5932425	Fiorino 900 cc	82-	970/820
11.399	5963186	Fiorino 1.1 cc see Uno-Duna-Elba	88-	790/660
11.361	7606511	Fiorino 1.3 cc	88-	1080/775
11.300.1	7616814	Fiorino 1.5 cc	88-	1010/890
11.311	4359989	Fiorino 1050 cc (Brasil model)	81-	665/540
11.312	4471188-5928954	Fiorino Diesel	82-	685/490
11.308.2	7657314	Fiorino 1.3 cc DS		695/560
11.362	7588302-7661142	Fiorino Diesel 1.7	88-	1025/860
11.391	7665628	Fiorino 1.3	89-	1068
11.359.1	7745824	Fiorino 1.4-1.6 cat	93-	595/475
11.301.2	7790828	Fiorino DS (pompa CAV)	93-	945
11.302.2	50009572-50012521	Fiorino TDS	93-	1020
11.3210	8564018	OM 40		715
11.375.1	5894946	Scudo	96-	1185/1018
		Scudo see Ulysse / Lancia Zeta / Peugeot 806 - Expert / Citroen Evasion - Jumpy		

* New item

ACCELERATOR CABLES

COMANDI ACCELERATORE A PEDALE * CABLES D'ACCELERATEUR * VERGASERZUGE

OUR REF.	OEM/Compares with no.	APPLICATION	YEAR	LENGTH
		FIAT		
		Commercial vehicle		
11.358	93802790	Daily / Grinta (Bosch)		1090/890
11.359	93803172	Daily / Grinta (Cav)		1145/890
11.366	93803066	Daily / Grinta	85-	1250/1020
11.345.1	93813566	Daily 30.8-35.8-40.8	91-	1135/855
11.346.1	93810251	Daily 35.10-45.10-49.10	91-	1080/850
11.350.1	93814095	New Daily II serie 35.8		1120/870
		Restyling 30.8-35.8		
		Restyling 35.10-40.8-45.10		
		Restyling 49.10		
		Turbo Daily (dal 12737) 59.12		
11.351.1	93814089	New Turbo Daily II serie 35.10	96-	1045/790
		Turbo Daily II serie 35.12-49.12		
		Turbo Daily II serie (dal 12737) 59.12		
11.355	4436995	Campagnola Diesel	80-	440/310
11.352	4230896	241		1180/900
11.353	5441578	242 Diesel	-79	1060/865
11.354	5492679/80	242 E Diesel	79-	1300/1140
		<i>all 242 see Citroen C32 - C35</i>		
11.326.1	4062360-4076032	600 D	63-	3300/220
11.349	4062432-4130996	600 T / 850 T / 900 T		3500/965
11.350	984814-978721	600 type III - 600 Multipla		3300/220
11.351	4062432	850 T		3760/2615

* New item

ACCELERATOR CABLES

COMANDI ACCELERATORE A PEDALE * CABLES D'ACCELERATEUR * VERGASERZUGE

OUR REF.	OEM/Compares with no.	APPLICATION	YEAR	LENGTH
FORD				
13.300	6048102-77FB9C799FB	Fiesta 900-1.1	76-83	735/600
13.314	6107734	Fiesta 900-1.1	83-	635
13.339	6168454-89FB9C799CB	Fiesta 1.1	6/89-	960/810
13.349	6168457-89FB9C799GA	Fiesta 1.1i	6/89-	915
13.302	6049458-78FB9C799AA	Fiesta 1.3	76-83	1060/870
13.337	6049459-78FB9C799BA	Fiesta 1.3	83-86	920/720
13.338	1640735-86FB9C799	Fiesta 1.4	86-89	1105/915
13.340	6168458-89FB9C799HA	Fiesta 1.4	6/89-	1380/1255
13.367	1632907	Fiesta XR2 1.6 CHV	84-89	1170/985
13.350	6197972-89FB9C799LC	Fiesta XR2 i-Turbo	6/89-	1240/1010
13.303	6116226-84FB9C799BA	Fiesta Diesel	84-86	1100/910
13.301	6159660-86FB9C799EA	Fiesta Diesel	86-	1120/920
13.351	6168498-89FB9C799VA	Fiesta Diesel (Cav)	-89	1060/940
13.363	6201858	Fiesta Diesel (Bosch)	89-	1510/1355
13.305	1483036	Escort MK1	-75	670/535
13.306	6020567-75AB9C799BA	Escort MK2	75-80	670/560
13.307	6068106-81AB9C799AA	Escort MK3 / Orion	80-84	1240/1080
13.332	6129816-83AB9C799AA	Escort / Orion 1.3-1.6	4/84-	1185/1045
13.308	6096579	Escort / Orion 1.1-1.3	-86	900/810
13.342	1613154-6129815	Escort / Orion 1.6i	-86	2040/1940
13.343	1634938	Escort 1.6i	86-	1470/1330
13.344	6159903-86AB9C799AC	Orion 1.4i-1.6i	86-	1420/1320
13.352	6200944-91AB9C799AB	Escort / Orion 1.3	9/90-	1022/850
13.353	6560809-91AB9C799KB	Escort / Orion 1.4-1.6	9/90-	1440/1310
13.354	6608429-91AB9C799JF	Escort / Orion 1.4i	9/90-	1380/1190
13.355	1664685-6630810	Escort / Orion 1.6i	9/90-	1310/1160
13.371	6802721	Escort 1.4-1.6i	96-	1065/960
13.309	6116223-84AB9C799AA	Escort / Orion Diesel	84-86	1110/980
13.345	1644531-86AB9C799CB	Escort / Orion Diesel	86-5/87	1120/1020
13.356	6596400-91AB9C799AAC 6624412-91AB9C799HD	Escort / Orion Diesel all (Bosch-Cav)	6/87- 90-	1710/1555
13.361	3240959	Escort LX (<i>Brasil model</i>)		1380/1250
13.372	6879711	Escort DS	96-	1700/1555
13.373	7317419	Escort TDS	96-	1075/960
13.319	1610235-6129215	Sierra 1.3-1.6	-10/82	1065/930
13.369	1634278	Sierra 1.6	82-	1445/1280
13.320	6129919	Sierra 2.0-2.3	-9/82	660/415
13.321	1613178-6154889	Sierra 2.0-2.3	10/82-	695/555
13.377	6157360	Sierra 1.8 (motore OHC)	87-92	1475/1350
13.334	6130797-83GB9C799EB	Sierra Diesel	83-	745/600
13.348	6172325	Sierra Diesel	87-	645/495
13.368	1032225	Ka	97-	1560/1420

* New item

ACCELERATOR CABLES

COMANDI ACCELERATORE A PEDALE * CABLES D'ACCELERATEUR * VERGASERZUGE

OUR REF.	OEM/Compares with no.	APPLICATION	YEAR	LENGTH
FORD				
13.374	6935013	Mondeo 1.6-1.8	93-	
13.375	6935015	Mondeo (con controllo velocità)	93-	
13.376	6852987	Mondeo (con controllo velocità)	93-	
13.364	6898849	Mondeo Diesel	93-	1185/1020
13.322	1535099	Granada	73-	755/615
13.323	6062555	Granada	78-	885/740
13.324	6107736	Granada	82-	890/740
13.313	6107730	Capri all	79-	730/545
13.315	1527628-71BB9C799ED	Taunus 1.3	-75	820/685
13.316	1569022-6103338	Taunus 1.3	75-79	695/575
13.317	6061800-79BB9C799FA	Taunus 1.3	79-	1070/880
13.318	6061801-79BB9C799GA	Taunus 1.6	79-	1375/1200
13.358	1527627	Taunus 2.0 6 cyl.	70-82	540/400
Commercial vehicle				
13.326	1514826	Transit Diesel	71-73	1360/1100
13.327	1520577-71VB9A758	Transit Diesel		1420/1260
13.328	1548304	Transit Diesel		1465/1310
13.359	6028500-74LB9A758AA	Transit Diesel	-75	1250/1115
13.330	1579147-75VB9A758	Transit Diesel (Simms)	75-	1200/1070
13.331	6034657	Transit Diesel (Bosch)	75-	1620/1455
13.335	6148055-84VB9A758AD	Transit Diesel (Bosch)	3/84-	1170/1010
13.360	6109399	Transit Diesel	78-83	1175/1065
13.336	6152628-86VB9A758CA	Transit Diesel	86-	1335/1220
13.365	6142769	Transit Diesel 2.5	86-	1220/1020
13.362	6158183	Transit Benz.	86-	1065/945
13.370	6721491-92VBA758HC	Transit 190	86-	1065/945
HONDA				
12.300	17910.664.621	Civic all	-80	930
12.301	17910.671.620	Accord	-80	1085
12.302	17910.671.670	Accord (USA model)	76-79	1083

* New item

ACCELERATOR CABLES

COMANDI ACCELERATORE A PEDALE * CABLES D'ACCELERATEUR * VERGASERZUGE

OUR REF.	OEM/Compares with no.	APPLICATION	YEAR	LENGTH
INNOCENTI				
11.399	5963186	Elba S-Weekend	86-	790/660
11.363.1	7667718	Elba 1.6 L	91-	1230/1060
11.364.1	7520131	Elba 1.5 L Weekend	91-	1090/770
<i>All Elba see Fiat</i>				
17.300	38822124-39922108	Mini Minor-Cooper	65-	810/635
17.302	5382.21103	Mini 90-120	76-	465/335
17.303	5582.21103	Minitre	82-	1040/895
17.304	5583.00204	Minitre 650		1020/880
LANCIA-AUTOBIANCHI				
19.315	5987925	Y10 Touring-Turbo	3/85-	850/660
19.316	7532672	Y10 Fire 1.0-1.1	3/85-	830
11.302.1	7699907-7737766	Y10 Fire 1.0-1.1 <i>see Fiat Panda</i>	6/90-	855/735
11.389	7618770	Y10 LX IE-4WD IE <i>see Fiat Panda</i>	89-	880/700
19.325	7621081	Y10 1.3	89-	765/585
11.352.1	7760314	Y10 <i>see Fiat Panda</i>	94-	825/690
19.347	46454010	Y 1.2	96-	860/700
19.346	46454012	Y 1.2 ECVT (TA)	96-	900/738
19.348	46430821	Y 1.4	96-	590/410
19.345	46455495	Y 1.4	97-	800/620
11.310.2 *	46800470	Nuova Y <i>see Fiat Panda</i>		765/605
11.375.1	5894946	Zeta all (KIT) <i>see Fiat Ulysse - Scudo / Peugeot 806 - Expert / Citroen Evasion - Jumpy</i>	95-	1185/1018
19.358	46524128	Lybra 1.6	99-	792/500
19.359	46764471	Lybra 1.8	99-	1070/894
19.311	82356324	Delta 1.3-1.5	80-82	1215/1050
19.313	82381745	Delta / Prisma 1.3-1.5	83-86	1230/1050
19.320	82426140	Delta / Prisma 1.3-1.5	86-	1200/1060
19.314	82384902	Delta 1.6 GT / Prisma 1.6	83-	970/860
19.321	82421754	Delta / Prisma 1.6-2.0-4WD	86-	640/435
19.322	82427081	Delta / Prisma 1.6 IE	86-	850/690
19.337	82448036	Delta 2.0 4WD 16V	89-	640/500
19.312	82381746	Delta / Prisma (cambio automatico - AT)	83-	1110/950
19.317	82399609	Delta TD / Prisma Diesel-TD	85-	670/535
19.343	7730030	Delta 1.4-1.6	93-	670/520
19.353	7744338	Delta 1.8	93-	660/460
19.355	82474154	Delta 2.0	93-	580/380

* New item

ACCELERATOR CABLES

COMANDI ACCELERATORE A PEDALE * CABLES D'ACCELERATEUR * VERGASERZUGE

OUR REF.	OEM/Compares with no.	APPLICATION	YEAR	LENGTH
LANCIA-AUTOBIANCHI				
19.356	60603127	Kappa 2.0	94-	840/590
19.360	7798474	Kappa Turbo 16V	95-	770/495
11.378	82402398	Thema 2.0 IE-Turbo IE **	84-88	700/550
11.396	82437904	Thema 2.0 IE **	88-89	700/520
11.333.1	82446859	Thema 2.0 IE **	89-	705/470
19.323	82399762	Thema 2.8 V6	84-	1370/1155
19.330	82437900	Thema 2.0 16V	89-	685/500
19.344	82446861	Thema 2.0 16V	90-	665/450
19.350	82484204-46415541	Thema 2.0 16V	92-	765/520
11.329	82390039	Thema Turbo DS **	84-86	1155/990
11.397	82439691	Thema Turbo DS **	87-88	1140/975
11.334.1	82448444	Thema Turbo DS **	88-	1190/1025
11.336.1	82446863	Thema Turbo DS **	89-	1205/1045
11.335.1	82473850	Thema Turbo DS **	93-	1370/1140
19.351	82483730-46415551	Thema 2.0 16V Turbo	92-	695/450
** see Fiat Croma				
11.307.1	7652567	Dedra 1.6 **	89-90	675/545
19.334	7671844-7722753	Dedra 1.6	5/90-	680/550
11.319.1	7630757	Dedra 1.8-2.0 **	89-90	610/485
19.335	7678198	Dedra 1.8-2.0	5/90-	625/480
19.328	7656666	Dedra TurboDS	89-90	1075/900
19.336	7671848	Dedra TurboDS	5/90-	1110/930
19.339	7741734	Dedra TurboDS	91-	1115/950
19.349	46417995	Dedra TurboDS	94-	1180/1000
19.338	82467877	Dedra Integrale	5/90-	640/470
** see Fiat Tempra				
19.300	82337233	A112 all	78-	425/285
19.301	82342856	A112 Abarth	78-	500/360
19.304	82293512	Beta (type I)		560/415
19.305	82310361-82307920	Beta (type I)		560/430
19.306	82325422	Beta (type II)	-10/79	580/425
19.307	82346111	Beta / Trevi all	11/79-	570/440
19.308	82355703-82387191	Beta / Trevi 2.0 IE	81-	815/680
19.302	82292541	Fulvia 5 speed		605/485
LADA				
21.300	2108.1108054	Samara all	86-	1275/1010

* New item

ACCELERATOR CABLES

COMANDI ACCELERATORE A PEDALE * CABLES D'ACCELERATEUR * VERGASERZUGE

OUR REF.	OEM/Compares with no.	APPLICATION	YEAR	LENGTH
MERCEDES				
27.300	123.300.2530	200 W 123	83-	1000/910
27.301	631.300.0030	MB 100-130-150		660
27.302	631.300.0230	MB 120-140		670
MITSUBISHI				
24.300	MB011530	Colt-Champ	86-	1114
NISSAN				
28.300	18201.5F200	Micra 1.0-1.3	93-	1225
28.301	18201.99J02	Primera 1.6 (GA 16 DS)	91-	1283/1037
28.302	18201.99J11	Primera 2.0 (CD 20)	91-	1330/1165
28.303	18201.93J01	Primera 2.0 (SR 20 JD1)	91-	1395/1240
28.304	18201.94J01	Primera 2.0 (SR 20 DE)	91-	2039/1834
28.316	18201.9F610	Primera P11		1980/1700
28.317	18201.2F010-18201.2F070	Primera P11 (drum brake)		1345/1110
28.318	18201.2F210-18201.2F270	Primera P11 (disc brake)		2030/1780
28.319	18201.81N00	Primera W10-W10 Kombi		1335/1080
28.320	18201.81N05	Primera W10 Kombi ABS		
28.309	18201.1M200	Almera GA14DE-GA16DE	7/95-	1344/1105
28.310	18201.60J01	Almera CD20	7/95-	1338/1160
28.315	18201.BN000	Almera all / Almera Tino		
28.308	18200.N5802	200 SX	7/80-	430
28.322	18201.30P00	300 ZX		1295/1120
28.305	18200.H6102	B210 1.3-1.4	74-78	545
28.306	18200.H7200	B210 Coupé 5 speed	77-78	580
28.307	18200.B5500-A8200.B5500	Pick Up 620	72-74	505
28.311	18201.Y9504	Vanette 1500 Bz		2310/2115
28.312	18201.Y9600	Vanette LD20		2690/2470
28.313	18201.9C600-18201.9C601	Serena LD23		3000/2800
28.314	18201.9C700	Serena 1.6		2240/2010
28.321	18201.65C00	Sunny Turbo 2.0i ABD mod.		1655/1470

* New item

ACCELERATOR CABLES

COMANDI ACCELERATORE A PEDALE * CABLES D'ACCELERATEUR * VERGASERZUGE

OUR REF.	OEM/Compares with no.	APPLICATION	YEAR	LENGTH
OPEL				
33.346	848.713	Corsa 1.0-1.2	11/82-	740/570
33.313	848.854	Corsa 1.3 (-ch. 4002669)	11/82-	750/570
33.345	848.948-848.974	Corsa 1.3 (ch. 4002670-)		720/555
33.340	847.061-90411031	Corsa B 1.2-1.4	93-	840/645
33.341	847.065-90411035	Corsa B 1.4 (82 cv)	93-	780/570
33.342	847.067-90448575	Corsa 1.6 GSI	93-	1025/825
33.343	847.060-90411040	Corsa 1.5 Diesel-Turbodiesel	93-	1190/980
33.330	847.022	Astra 1.4	9/91-	750/560
33.337	847.051	Astra 1.4i-1.6i	9/91-	750/520
33.338	847.049	Astra 1.7 Diesel	9/91-	1240/970
33.339	847.029	Astra 1.7 Turbodiesel	92-	700/490
33.356	847.166-90530802	Astra 1.2	98-	671/403
33.357	847.168-90530808	Astra 1.4-1.6-1.8-2.0	98-	602/362
33.358	847.172-90530812	Astra 1.6 8V (no Italy)	98-	795/538
33.330	847.022	Vectra 1.4-1.6-1.8	88-	750/560
33.334	847.018	Vectra 1.6-1.8 (cat.)	88-	775/580
33.335	847.015	Vectra 2.0 <i>see Calibra</i>	88-	780/590
33.336	847.011	Vectra 2.0 IE <i>see Calibra</i>	88-	995/740
33.331	847.007	Vectra 1.7 Diesel	88-	1235/1020
33.353	847.100-90500412	Vectra 1.6 8V (SZR mot.)	9/95-	800/600
33.352	847.113-90500196	Vectra 1.6 16V all – SW 1.6 16V	9/95-	710/520
33.354	847.104-90500183	Vectra 1.6-2.0 8V – SW 1.8-2.0 16V	9/95-	790/540
33.355	847.118-90500187	Vectra 1.8-2.0 16V all	9/95-	645/410
33.300	848.696	Kadett D 1.0-1.2	9/79-	715/490
33.301	848.695	Kadett D 1.3 - D 1.3 (<i>Sweden model</i>)	9/79-	570/340
33.302	848.694	Kadett D 1.3 S	9/79-	495/315
33.305	848.698	Kadett D 1.3 S	9/81-	500/310
33.303	848.832	Kadett D 1.3 S (cambio automatico - AT)	9/79-	520/335
33.306	848.826-848.836	Kadett D-E 1.6	9/79-	1020/825
33.307	848.838-848.852	Kadett D-E Diesel	82-	1220/1010
33.325	848.830-848.860-848.705	Kadett E 1.2 S OHV-OHC (84-)	9/81-	770/570
	90231916	Kadett E 1.6		
33.326	848.964	Kadett E 1.3 S	84-	745/570
33.327	848.958	Kadett E 1.8 IE	84-	505/350
33.308	848.688	Ascona B 1.2	75-	545/340
33.309	848.704	Ascona B / Manta 1.6		720/525
33.332	848.689	Ascona B / Manta 1.6-1.9	75-	730/520
33.333	848.683	Ascona B / Manta 1.9	75-	750/570
33.347	848.677	Ascona B / Manta 2.0	76-	900/670
33.310	848.679	Ascona B / Manta 1.3	79-81	
33.311	848.685	Ascona B Diesel	-81	730/570

* New item

ACCELERATOR CABLES

COMANDI ACCELERATORE A PEDALE * CABLES D'ACCELERATEUR * VERGASERZUGE

OUR REF.	OEM/Compares with no.	APPLICATION	YEAR	LENGTH
OPEL				
33.301	848.695	Ascona C 1.3	9/79-	570/340
33.305	848.698	Ascona C 1.3 S	9/81-	500/310
33.325	848.830/.705-90231916	Ascona C 1.6	9/81-	770/570
33.306	848.826-848.836	Ascona C 1.6-1.6 S	9/79-	1020/825
33.307	848.838-848.852	Ascona C Diesel	82-	1220/1010
33.316	848.714	Rekord C 1.7		725/510
33.317	848.717	Rekord C 1.9		
33.318	848.737	Rekord D 1.7-1.9	77-	750/520
33.319	848.740	Rekord D 2.0	77-	695/485
33.320	848.719	Rekord D Diesel		755/600
33.328	848.754	Rekord E		710/500
33.349	848.944-90190805	Rekord E 1.8 S		1505/1300
33.329	848.742	Rekord E 2.0 S		700/480
33.321	848.748	Rekord E Diesel		815/645
33.322	90088648	Senator		720/550
33.350	90076389	Senator Injection		890/700
33.335	847.015	Calibra 2.0 C20 NE 8V		780/590
33.336	847.011	Calibra 2.0 C20 XE 16V-C20 LE Turbo		995/740
		<i>Calibra see Vectra</i>		
33.359	848.987-90231928	Omega A 1.8-2.0	87-93	895/655
33.360	848.988	Omega Diesel	87-93	885/625
33.341	847.065-90411035	Tigra 1.4	93-	780/570
33.342	847.067-90448575	Tigra 1.6	93-	1025/825
Commercial vehicle				
33.323	2705198	Bedford CF (mot. Perkins)		970
33.324	91050832	Bedford CF (mot. Opel)		400/250
33.351	91134084	Bedford Rascal all		1805/1680

* New item

ACCELERATOR CABLES

COMANDI ACCELERATORE A PEDALE * CABLES D'ACCELERATEUR * VERGASERZUGE

OUR REF.	OEM/Compares with no.	APPLICATION	YEAR	LENGTH
PEUGEOT				
35.346	1629.A5	106 all	91-	1320
35.302	1630.99	205 950-1124 cc	83-	775/580
35.303	1629.01	205 GT (XYB motor)	83-	500/280
35.304	1629.02-1629.17	205 SR 1360 cc-GTI (XY6B motor)	83-	1125/900
35.334	1629.72	205 Rally (TU motor)	87-	1485/1355
35.335	1629.66	205 950-1.1-1.4 (TU24 motor)	87-	1040
35.323	1629.28	205 1.6	85-	925
35.320	1629.09	205 Diesel	84-	980/805
35.354	1629.C6	206 kit		2680/3080
35.305	1630.46-1630.63	305 all	76-79	810/580
35.306	1630.74	305 all exc. S-GT	79-82	530/420
35.307	1630.76	305 S	79-82	690
35.308	1630.96	305 GT	79-82	1235/1050
35.309	1630.95	305 all	83-	915/580
35.337	1629.34	305 1.3-1.5	85-	880/670
35.324	1629.39	305 1.6	85-	920
35.311	1630.61	305 / 304 Diesel (Bosch)	-7/82	570
35.310	1630.73	305 Diesel Rotodiesel	-8/80	540/380
35.312	1630.84	305 Diesel Rotodiesel	9/80-	570/420
35.313	1630.92	305 Diesel (XUD9 motor)	7/82-	1000
35.325	1629.35	305 Diesel	85-	970/880
35.322	1629.32	309 GL 1.1 (E1 mot.)-GR 1.3 (G1 mot.)	85-	880/770
35.323	1629.28	309 GR-SR 1.6 (XU51C mot.)	85-	925
35.304	1629.02-1629.17	309 GT 1.6i	83-	
35.336	1629.46	309 GT 1.6i	88-	1420/1275
35.326	1629.30	309 GT 1.9 (XU92C mot.)	85-	1275/1110
35.320	1629.09	309 Diesel (XUD7 mot.)	84-	980/805
35.338	1629.57	405 GL 1.3	87-	1010/800
35.339	1629.61	405 GL-GR 1.6	87-	990/795
35.340	1629.55	405 GR-SR 1.9 (without cat.)	87-	985/765
35.341	1629.68	405 GRI-SRI 1.9	87-	1135/915
35.342	1629.63	405 MI 16	87-	1035/815
35.355 *	1629.56	405 GR-SR 1.9	7/88-	
35.314	1630.56	505 GL-GR-SR (Zenit carb.)	80-	710
35.315	1630.58	505 GL-GR-SR (Solex carb.)	80-	710/455
35.316	1630.93	505 Break (XN1 mot.)	80-	830/555
35.317	1630.60	505 TI	80-	990/780
35.321	1629.31	505 GR-SR 1.8	85-	1680/1360
35.327	1629.04	505 TI-STI-Turbo	85-	770/530
35.318	1630.66	505 Diesel Rotodiesel	80-	730/555
35.319	1630.64-1630.78	505 Diesel Bosch	80-	780
35.328	1630.79-1630.68	505 Diesel Bosch	85-	1645/1365

* New item

ACCELERATOR CABLES

COMANDI ACCELERATORE A PEDALE * CABLES D'ACCELERATEUR * VERGASERZUGE

OUR REF.	OEM/Compares with no.	APPLICATION	YEAR	LENGTH
PEUGEOT				
35.331	1629.12	104 all (exc. S/SX mod.)	84-	590/465
35.345	1630.44	504 GLD	77-	810/635
35.344	1630.80	504 Diesel	80-	610/460
KIT				
35.347	1629.A7	KIT 106 all <i>see Citroen Saxo</i>	96-	1510/1210
35.354 *	1629.G0	KIT 106 > 406		2680/3080
35.350	1629.C5	KIT 306 all	94-	1995/1790
35.352	1629.C3	KIT 405	94-	1652/1430
35.348	1629.C6	KIT 206-406 all <i>see Citroen Xantia</i>	96-	2677/2490
11.375.1	1629.D7	KIT 806 all <i>see Expert / Fiat Ulysse - Scudo / Lancia Zeta / Citroen Evasion - Jumpy</i>	95-	1185/1018
35.353	1629.E8	KIT 106-206-306-307-605-807- Partner-Ranch <i>see Citroen Xantia-Xsara-XM-Berlingo</i>	96-	2710/2500
35.343	1629.86	KIT 104 (83-)-205-305 XU-309-405 <i>see Citroen AX-Visa-BX-CX-ZX-C15</i>	89-	1714
35.300	1630.37-1644.34-1647.08	KIT 104-204-304-404-504-604-J7-J9		1365/1645
35.301	1630.68	KIT 104-504-505-604-J7-J9 <i>see Talbot Samba</i>		1365/1645
35.356 *		KIT 104 all -505 exc. DS		1650/1500
7.355 *	1629.F9	KIT 106 <i>see Citroen Saxo</i>		1600/1410
Commercial vehicle				
11.356	1630.91	J5	83-	1150/900
11.379	1630.90	J5 Diesel	83-	775/635
		<i>All J5 see Fiat Ducato / Citroen C25</i>		
35.300	1630.37-1644.34-1647.08	J7-J9		1150/985
35.301	1630.68	J7-J9		
		<i>Boxer see Citroen Jumper / Fiat Ducato</i>		
		<i>Expert see Citroen Jumpy / Fiat Scudo</i>		

* New item

ACCELERATOR CABLES

COMANDI ACCELERATORE A PEDALE * CABLES D'ACCELERATEUR * VERGASERZUGE

OUR REF.	OEM/Compares with no.	APPLICATION	YEAR	LENGTH
POLSKI				
11.300	4127902-4130875	126 P		2140/860
11.382	7557124	126 Bis	87-	2460/1260
<i>All 126 see Fiat 126 - 500</i>				
37.301	4389184	Polonez 1.3-1.5		1060/880
37.303		Polonez 1.5 S	92-	277
PORSCHE				
39.300	91442306701/02	914/6		2565
RENAULT				
41.363	7700.802.684	Clio 1.1	91-	750
41.364	7700.802.693	Clio 1.2	91-	1200
41.348	7700.814.767	Clio 1.4	91-	1270
41.365	7700.802.691	Clio 16V	92-	760
41.366	7700.802.692-7700.831.505	Clio Diesel	91-	950
41.346	7700.802.690	Clio 1.7 (exc. Italy)	91-	1240
41.394	7700.416.622-7700.427.379	Clio 1.2 **	98-	693/436
41.395	7700.429.598	Clio 1.4-1.6 **	98-	938/475
41.396	7700.429.400-7700.425.600	Clio 1.9 Ds **	98-	1122/535
41.389 *	7701.802.689	Clio 1.2 RI - RN - RT		
<i>** Clio see Kangoo</i>				
41.399	7700.843.189	Megane all 1.4	96-	1365/1000
41.300.1	7700.843.190	Megane all 1.6 Coach-Scenic	96-	970/760
41.397	7700.843.194	Megane all 2.0 Coach-Scenic	96-	995/790
41.398	7700.843.197	Megane all Ds-Tds -Scenic	96-	1020/820
41.387	7700.823.051	Twingo	93-	1260
41.302.1	7700.844.461	Twingo 1149-1239 cc	95-	1560/1310
41.362	7700.847.796	Twingo		
41.338	6025.000.129	Espace all	-85	960/690
41.339	6025.002.330	Espace all	85-	950/680
41.340	6025.002.332	Espace Diesel	84-	755/610
41.350		Espace V6	85-	1560/1310

* New item

ACCELERATOR CABLES

COMANDI ACCELERATORE A PEDALE * CABLES D'ACCELERATEUR * VERGASERZUGE

OUR REF.	OEM/Compares with no.	APPLICATION	YEAR	LENGTH
RENAULT				
41.313	7701.349.422	Supercinque	82-	900/690
41.312	7704.001.782	Supercinque	83-	970/800
41.379	7700.824.077	Laguna 1.8 (56A-S)	94-	1210/963
41.380	7700.825.601	Laguna 2.0 (56C-H-N)	94-	501/302
41.333	7700.423.444	Laguna V6	94-	
41.381	7700.824.071	Laguna Tds	94-	1568/1372
41.382	7700.813.928	Safrane RN-RT 2.0-2.2i	92-	1300/970
41.383	7700.813.982	Safrane RXE	92-	1240
41.384	7700.813.985	Safrane Ds 2.5	92-	1670
41.303.1	7700.834.530	Safrane DT		
41.300	0855.675.800	R4	-70	840/460
41.301	7701.348.066	R4-R4 Cargo	70-74	790/440
41.302	7701.348.381-7700.525.564	R4 L-GTL-Cargo	75-	500/220
41.303	7701.348.617-7700.625.845	R4 GTL-Cargo F6	76-	920/510
41.330	7700.755.025	R4 L-TL-Cargo F4	84-	1095/685
41.331	7700.755.027-7701.349.814	R4 GTL-Cargo F6	84-	1010/550
41.304	7700.558.746	R5 L-TL	74	755/525
41.305	7700.584.431-7701.348.134	R5 L-TL-GTL	75-	1010/670
41.306	7701.348.657	R5 Alpine		820/550
41.334	6001.001.468	R5 Turbo		1625/1330
41.307	7700.514.033	R6 1180/1	-70	475/205
41.308	7700.527.049	R6 1180/1	70-71	530/220
41.309	7700.587.533-7701.348.382	R6 1180/1	71-75	500/230
41.302	7700.525.564-7701.348.381	R6 1180/1-1120/3/6	76-	500/220
41.310	7704.001.509	R9 all	-82	720/480
41.311	7704.001.513	R9 GTS-TSE	81-	515/390
41.313	7701.349.422	R9	82-	900/690
41.312	7704.001.782	R9 Diesel	83-	970/800
41.375	7700.763.232	R9 (Colombia-South America model)		1060
41.313	7701.349.422	R11	82-	900/690
41.312	7704.001.782	R11 Diesel	83-	970/800
41.314	7700.544.065-7701.348.072	R12 1170	-74	1010/725
41.351	7700.544.111	R12 TS - R15	-74	688
41.315	7700.630.601-7700.637.536	R12 1170/1330	75-	890/710
41.352 *	7700.614.992-7700.637.538	R12 TS 1177	75-	684
41.391	7702.078.126	R12 / R14 (Argentina model)	92-	930
41.316	7700.613.695-7701.348.343	R14 L-TL-GTL	76-	530/285
41.317	7701.348.907	R14 TL-GTL	78-	1005/680

* New item

ACCELERATOR CABLES

COMANDI ACCELERATORE A PEDALE * CABLES D'ACCELERATEUR * VERGASERZUGE

OUR REF.	OEM/Compares with no.	APPLICATION	YEAR	LENGTH
RENAULT				
41.323	7700.641.401	R18 L-TL (1400 cc)	77-	730/480
41.324	7700.641.399	R18 GTS (1600 cc)	77-	645/460
41.353	7700.688.117	R18 GTS (1600 cc) 5 speed	82-	670/420
41.320	7701.348.894	R18 / Fuego		1390/1120
41.325	7704.002.066	R18 Diesel	77-81	875/760
41.329	7704.002.293	R18 Diesel / Fuego Diesel-Turbo D	82-	900/720
41.344	7700.789.191	R19 TL-TS-TSE	88-	1370/1050
41.345	7700.787.473	R19 TXE-GTX	88-	1360/1135
41.367	7700.806.995	R19 Chamade GTX-TXE	9/90-	1220
41.368	7700.790.104	R19 16V	92-	760
41.369	7700.812.042	R19 TBD-TDX	91-	970
41.374	7700.813.980	R19 1.4i	92-	1290/940
41.376	7700.271.055	R19 1.7i	92-	750
41.377	7700.815.820	R19 1.8i	92-	1290
41.326	7700.624.490/637.549	R20 L / TL / GTL (1271)		986
41.386	7700.701.436	R20 DS		1000
41.335	7704.001.882	R20 DS	82-	972
41.336	7700.765.884	R21 TL-TS-GTS-RS-TSE (L481/2)	86-	600
41.337	7700.765.885	R21 TXE-RX (L483)	86-	970/680
41.378	7700.797.422	R21		1330
41.354	7700.767.945	R25 GTS	84-	1200
41.349	7700.759.758	R25 Diesel	84-	945/800
41.385	7700.759.761	R25 V6	84-	1190/900
41.355	7700.764.390	R25 V6 Turbo	84-	1564
41.335	7704.001.882	R30 DS-TDS	82-	972
41.328	7701.348.581	R30 TX R1278	77-	1210
41.356	7701.348.511	R30 TS R1275	78-	1360

* New item

ACCELERATOR CABLES

COMANDI ACCELERATORE A PEDALE * CABLES D'ACCELERATEUR * VERGASERZUGE

OUR REF.	OEM/Compares with no.	APPLICATION	YEAR	LENGTH
		RENAULT		
		KIT		
41.318	7701.348.890	KIT R12 / R14 / 15 / R17 / R20 / R30	84-	1400/1010
41.357	7701.349.843	KIT R4 all	-84	932/465
41.347	7701.349.815	KIT R5 / R9 / R11 / R18 / R19 / R21 R25 / Supercinque / clio / Espace / Fuego		1560/1305
41.301.1		KIT Clio -97 / Twingo / R19 / Safrane Espace / Express		1560/1310
41.302.1		KIT Clio 98- / Megane / Laguna	98-	1560/1310
41.327		KIT R5 Alpine/Turbo-R12-Trafic	85-	1800/1650
		Commercial vehicle		
41.394	7700.416.622-7700.427.379	Kangoo 1.2	98-	693/436
41.395	7700.416.623	Kangoo 1.4	98-	938/475
41.396	7700.425.600-7700.429.400	Kangoo 1.9 Ds	98-	1122/535
		<i>All Kangoo see Clio</i>		
41.313	7701.349.422	Express	82-	900/690
41.347	7701.349.815	Express Benz.	85-91	1560/1305
41.301.1		Express Benz.	91-	1560/1310
41.312	7704.001.782	Express Diesel	83-	970/800
41.313	7701.349.422	Trafic (mot. 847)	81-	900/690
41.341	7704.002.206	Trafic Diesel (mot. 852-2068 cc)	81-	1340/1190
41.359	7704.002.210	Trafic Diesel (mot. SBU-2445 cc)	81-	970
41.360	7701.349.423-7701.388.321	Trafic TR 2.1 Ds (mot. 829)	81-	1450/1250
41.347	7701.349.815	Trafic P/AR Ds	7/85-	1560/1305
41.342	5000.387.157	Master TR AV Ds (mot. 8140)	81-	1728
41.370	5000.388.317/.319	Master TR-AV benz.	-82	1410
41.371	5000.388.318/.320	Master PR-AR benz.	-82	1460
41.361	5000.394.242	Master TR-AV 2.1 Diesel	83-	1590
41.372	5000.394.950	Master TR 2.4-2.5 Diesel	86-3/89	1780
41.373	7700.732.603	Master TR 2.4-2.5 Diesel	4/89-	1770
41.343	5000.387.500	Master PR-AR Diesel	81-	1760
41.358	7700.624.993	Estafette	74-	700

* New item

ACCELERATOR CABLES

COMANDI ACCELERATORE A PEDALE * CABLES D'ACCELERATEUR * VERGASERZUGE

OUR REF.	OEM/Compares with no.	APPLICATION	YEAR	LENGTH
ROVER				
23.300 23.305	21A2445	Mini all Mini Cooper		810/635 800/470
23.302 23.304	FAM8697 FAM8698-NAM2978	Metro Metro	81-85 85-	740/550 840/610
23.301 23.306	FAM8981 CHM49	Allegro 1.1-1.3 Marina 1.3 Diesel	76-	850/685 600/465
23.303 23.307	598852 577356	Land Rover Range Rover	70-86	500/320 610/420
23.309	AUS78	MG / Midget	64-74	880/660
23.312	BHH1952-TC37	MGB / MGB (<i>USA model</i>)	77-80	710
SAAB				
43.303 43.304	8335986 8339996	900 900 i	79-85 79-85	790/480 760/485
43.301 43.302	8315624 8323230	99-900 99 i	75- 74-81	810/550 780/545
SEAT				
55.360 55.348 55.349 45.332	6N1.721.555A 1H0.721.555A/J 1H0.721.555B 1H0.721.555G/Q	Ibiza / Cordoba 1.4i-1.6i <i>see VW Polo</i> Ibiza / Cordoba 1.6-1.8 <i>see VW Golf</i> Ibiza Ds / Cordoba Ds <i>see VW Golf</i> Ibiza Ds / Cordoba Ds 1.9	94- 93- 93- 95-	1190/950 760/565 890/705 940/682
45.312 45.313 45.311 45.315 45.330 45.316 45.307	SE021110501C-X03949848 SE021110501A-X03946698 X039390870 X039528870 SE022110501A X039613470 X039546970	Ibiza / Malaga / Ronda 1.2 (Porsche syst.) Ibiza / Malaga / Ronda 1.5 (Porsche syst.) Ibiza / Malaga / Ronda Diesel Ibiza / Malaga / Ronda Diesel Ibiza / Malaga / Ronda Diesel Ibiza / Malaga Diesel Ibiza / Malaga Benz.		370/255 390/245 855/690 875/560 786 865/695 895

* New item

ACCELERATOR CABLES

COMANDI ACCELERATORE A PEDALE * CABLES D'ACCELERATEUR * VERGASERZUGE

OUR REF.	OEM/Compares with no.	APPLICATION	YEAR	LENGTH
SEAT				
45.317	SE021110501B-X039546170	Ibiza Junior 903 cc		625/480
45.326	1H0.721.555	Ibiza 1050-1.3 all	93-	1080/800
55.348	1H0.721.555A	Ibiza 1.6-1.8 <i>see VW Golf / Vento</i>	93-	760/565
45.331	6K0.721.555B	Ibiza 1.0	95-	635/373
45.329	6N1.721.555A-6X1.721.555A	Arosa 1.0 (mot. AHT)	-98	625/372
45.328	6N1.721.555N/P	Arosa 1.0 (mot. AHW-AK)	98-	1602/1331
55.378	6N1.721.555K	Arosa 1.4 <i>see VW Polo</i>	98-	608/335
55.314	171.721.555T	Toledo 1.6-1.8 (ch.1LZZD309350) **	91-	1070/865
45.333	1L0.721.555A	Toledo 1.6-1.8 (ch.1LZZD309351-)	91-	1170/900
45.334	1L0.721.555G	Toledo		725/510
55.315	171.721.555L	Toledo 1.9-TDS **	91-	920/725
55.388 *	3A1.721.555B	Toledo mot.Eng. 1.8-2.0 ** Toledo 1.6	5/91-6/96 11/96-	770/565
** Toledo <i>see VW Golf</i>				
45.320	X03960300	Marbella / Terra		795/645
45.314	SE141110501A-X039625440	Marbella		790
45.319	X04406533	Panda 35-45		531
45.304	RF11050104	Ritmo		450
11.322	X044319590	Ritmo Diesel <i>see Fiat Ritmo</i>		880/790
45.309	X039352490	Ronda 1.2		1070/880
11.318	X044685180	Ronda 1.5 <i>see Fiat Ritmo</i>		695/550
11.326	EA11008400	124 D-LS <i>see Fiat 124</i>		355/250
45.301	HH11006200	127 C		403
11.309	HH11006201	127 CL **		475/365
11.308	X039350920	127 Fura **		950/820
45.318	X039405590	127 Fura		645/495
** 127 <i>see Fiat 127</i>				
45.306	JA11050100	131 (1430 cc)		495/390
45.300	EA11006701-ET12623100	133		2700/920
Commercial vehicle				
45.322	X039616670	Terra Diesel		1160/1030

* New item

ACCELERATOR CABLES

COMANDI ACCELERATORE A PEDALE * CABLES D'ACCELERATEUR * VERGASERZUGE

OUR REF.	OEM/Compares with no.	APPLICATION	YEAR	LENGTH
SKODA				
47.301	115.522.740	Favorit	88-92	770/600
47.303	115.522.747	Favorit new model	93-	775/600
47.304	6U0.721.555A	Favorit / Felicia 1.3 MPI		1085/905
47.305	6U0.721.555C	Favorit / Felicia Monotronic		1115/890
47.308	6U0.721.557D	Favorit / Felicia (inner only)		1100
47.306	6U0.721.555B	Felicia 1.6		665/455
47.307	6U0.721.555	Felicia 1.9 Ds		1010/790
47.300	113.904.020	105 / 110 / 120 (inner only)		4015
47.302	630.522.740	105 / 120 (inner only)		3250
SUBARU				
46.300	737065220	Justy 1.0-1.2		750/520
46.301	637110172	DL / GL 1.4-1.6	75-80	770/610
46.302	737065250	DL / GL 1.3-1.6	82-	930/700
SUZUKI				
48.300	15910A80011	Santana SJ410		1265
48.301	15910A83010	Santana SJ413		1000
48.302	1591082000-1591082X50 91171692-96051738/798	Geo Sprint (<i>USA model</i>)	85-89	580
48.307	1591083300	Swift	90-	580
48.308		Swift		800/580
48.309	1591085C20/C30 1591061A10	Vitara 1.6 all		

* New item

ACCELERATOR CABLES

COMANDI ACCELERATORE A PEDALE * CABLES D'ACCELERATEUR * VERGASERZUGE

OUR REF.	OEM/Compares with no.	APPLICATION	YEAR	LENGTH
TALBOT				
51.306	0017082100-001389730	Horizon LS-GL-EX (single carb.)		1310/1045
51.308	0013897400	Horizon GLS-EX-SX	82-	1440/1240
51.309	0057186700	Horizon GL-GLS-Jubilee-S (twin carb.)	82-	1400/1210
51.311	9750110480	Horizon Diesel	83-	1170/975
51.309	0057186700	Solara GL (twin carb.)	7/79-	1400/1210
51.306	0017082100-001389730	Solara GL (single carb.)-GLS-LS	7/82-	1310/1045
51.310	0055505000	Solara GLS-SX	7/81-	1400/1195
51.306	0017082100-001389730	1307 LS-GLS	74-78	1310/1045
51.307	0013896900	1307 S	76-	1345/1150
51.308	0013897400	1307 GLS / 1308	79-	1440/1240
51.309	0057186700	1308 / 1510 1.3-1.5	82-	1400/1210
51.310	0055505000	1510 GLS	82-	1400/1195
51.306	0017082100-001389730	1510 LS / 1515 LS-GLS	77-	1310/1045
51.312	7903073101	Samba (inner cable only)		1620
51.318	480099H	Horizon / 1307 GLS (inner cable only)		1300
51.301	0013154200	1100 5cv-6cv	72-	750
51.302	003744500-003744700 37445M-37447P	1100 7cv	70-71	975
51.303	003823800-003824400 1000382380	1100 7cv	72-74	1095
51.304	013254300-013154600	1100 7cv	75-	1095
51.320	001309900	1100 TI	72-	960
KIT				
35.301	1630.68	Samba <i>see Kit Peugeot</i>	-83	1365/1645
51.322	1629.86	Samba	84-	1714
51.323		1100-1307/8-1510-Horizon-Solara		1620/1200
TOYOTA				
52.300 *	7818005200	Avensis 2.0i 16V		1755/1500
52.301 *	7818042060-7818052050	Yaris 1.0i 16v		1655/1400

* New item

ACCELERATOR CABLES

COMANDI ACCELERATORE A PEDALE * CABLES D'ACCELERATEUR * VERGASERZUGE

OUR REF.	OEM/Compares with no.	APPLICATION	YEAR	LENGTH
VOLKSWAGEN				
55.306	171.721.555G	Golf	-74	1010/815
55.308	171.721.555S	Golf	-75	990/900
55.310	171.721.555E	Golf (50 cv)	75-	990/795
55.309	171.721.555A	Golf / Scirocco (70 cv)	4/75-	1080/890
55.311	171.721.555H/J/P	Golf / Scirocco 1.3-1.5	75-	970/790
	532.721.555C	Golf / Scirocco 1.3-1.5	76-	
55.342	171.721.555N/F	Golf 1.1	9/75-	1185/1035
55.313	171.721.555K	Golf / Scirocco GTI	-76	1150/860
55.314	171.721.555T	Golf / Scirocco GTI **	77-	1150/860
		Golf II 1.1-1.3-1.5	83-91	
55.315	171.721.555L	Golf Diesel / Jetta Diesel / Caddy **	77-	920/725
55.343	171.721.555AB	Golf / Scirocco GTI K/jet	82-	1150/890
55.388 *	3A1.721.555B	Golf /Jetta 1.6 **	8/83-	770/565
55.331	191.721.555	Golf GTI K/jet	83-	790/600
55.370	171.723.555A/B/C	Golf (cambio autom.)	75-83	1000/850
55.368	191.723.555	Golf (cambio autom.)	83-	1040/880
55.346	531.721.555F	Scirocco K Jet	83-	1010/815
55.347	1H0.721.555D	Golf / Vento 1.4-1.6	9/91-	1200/1000
55.348	1H0.721.555A	Golf / Vento 1.8-2.0 <i>see Seat Ibiza-Cordoba</i>	9/91-	760/565
55.349	1H0.721.555B	Golf / Vento TDS <i>see Seat Ibiza-Cordoba</i>	9/91-	890/705
55.391 *	1H0.721.555R	Golf / Vento 1.4-1.8	11/94-	1195/1000
		Ch. 1H-S-210001-	9/97-	
55.389 *	1H0.721.555M	Golf / Vento 2.0 8V	8/94-9/97	765/570
	1H0.721.555P	Golf / Vento 1.6 16V	7/95-9/97	
55.379	175.721.555	Golf Pick-up (USA model)		1056
55.380	1J1.721.555N	Golf 1.4i (55 cv)	98-	1710/1515
** Golf <i>see Seat Toledo</i>				
55.318	321.721.555B	Passat	75-	840/650
55.320	321.721.555D	Passat LS-GLS	76-	865/645
55.344	321.721.555K	Passat L-GL	78-79	700/455
55.369	321.721.555E	Passat	76-	940/540
55.344	321.721.555N	Passat 1.3	78-79	705/485
55.351	321.721.555Q	Passat K Jet	76-80	815/445
55.323	321.721.555S	Passat / Santana 1.6	80-	920/655
55.332	321.721.555AA	Passat / Santana 1.8	83-	890/665
55.331	191.721.555	Passat 1.6-1.8	88-	790/600
55.357	3A1.721.555	Passat 1.8-2.0	93-	1200/1000
55.386	8D1.721.555E	Passat 1.6-1.8 20V	96-	
55.387	8D1.721.555AF	Passat 1.8 20V Turbo	96-	
55.319	321.721.555F/R	Passat Diesel <i>see Audi 80</i>	75-	740/515
		Passat / Santana TD	78-	
55.333	321.721.555T	Passat / Santana TD	83-	1020/805
55.315	171.721.555L	Passat TD	88-	920/725
55.359	357.721.555A	Passat DS-TD	89-92	910/705

* New item

ACCELERATOR CABLES

COMANDI ACCELERATORE A PEDALE * CABLES D'ACCELERATEUR * VERGASERZUGE

OUR REF.	OEM/Compares with no.	APPLICATION	YEAR	LENGTH
VOLKSWAGEN				
55.364	3A1.721.555A	Passat TD	93-	935/730
55.388 *	3A1.721.555B	Passat 1.8-2.0 ch.-3A-R-220000	4/88-7/94	770/565
		Passat 2.0 ch.-3A-R-220000	1/94-7/94	
55.389 *	1H0.721.555M	Passat 2.0 8V ch. 3A-R-185001	5/94-9/96	765/570
	1H0.721.555P	Passat 1.6 16V	10/94-	
		Passat 2.0 (cambio automatico - AT)	9/94-9/96	
		Ch. 3A-S-050001		
55.391 *	1H0.721.555R	Passat 1.8-2.0 ch.3A-R-220000	4/88-7/94	1195/1000
55.352	321.723.555	Passat (cambio automatico - AT)		870/645
55.353	321.723.555D	Passat (cambio automatico - AT)		840/645
55.354	321.723.555C	Passat (cambio automatico - AT)		510/325
55.355	321.723.555A	Passat (cambio automatico - AT)		500/315
55.317	6N1.721.555P	Lupo 1.0-1.6	95-	1602/1331
55.378	6N1.721.555K	Lupo 1.0	99-	608/335
55.305	861.721.555	Polo / Derby **	74-	490/300
55.330	861.721.555F	Polo / Derby **	79-	530/350
55.360	6N1.721.555A	Polo all ***	94-	1150/950
55.366	6N1.721.555L	Polo 1.1-1.3	96-	1190/960
55.378	6N1.721.555K	Polo 1.4-1.6 all ***	96-	608/335
55.367	6N1.721.555H	Polo Diesel	96-	1020/815
		** Polo see Audi 50		
		*** Polo see Seat		
55.376	1J1.721.555K/Q	New Beetle	98-	1740/1460
55.300	111.721.555C	1200 Beetle	58-65	2640
55.301	111.721.555A	1200 Beetle	65-	2620
55.302	111.721.555E	1200 Beetle	67-	2625
55.303	111.721.555J	1200 Beetle	71-	2640
55.340	133.721.555	1303 Beetle	-75	2590
55.341	133.721.555A	1303 Beetle	75-	2605
55.321	133.721.555B	1303 Beetle (USA model)	75-	2611
55.304	112.721.555-311.721.555G	1600 TL	65-	2650
55.324	311.721.555F	1600 TL		2560
55.356	307.721.5554	Fox (USA model)	87-	890
55.381	7M1.721.555E	Sharan 1.8-2.0-2.8i	97-	1115/905
55.392 *	7M1.721.555/555M	Sharan 2.0i	97-	755/565

* New item

ACCELERATOR CABLES

COMANDI ACCELERATORE A PEDALE * CABLES D'ACCELERATEUR * VERGASERZUGE

OUR REF.	OEM/Compares with no.	APPLICATION	YEAR	LENGTH
VOLKSWAGEN				
Commercial vehicle				
55.383	211.721.555A	Transporter 1.2	-64	3615
55.365	211.721.555C	Transporter 1.2-1.5	-67	3566
55.384	211.721.555D	Transporter 1.6	-10/68	3360
55.385	211.721.555G	Transporter 1.6	-7/71	3670
55.371	211.721.555J	Transporter 1.6-1.7	-7/72	3670
55.325	211.721.555L/P/R	Transporter 1.6	72-	3685
55.326	211.721.555N	Transporter 1.6	74-	3435
55.328	211.721.555T	Transporter 1.6	76-	3655
55.327	211.721.555S/AA	Transporter 1.7 injec.	75-	3470
55.329	251.721.555	Transporter 1.6-2.0	80-	3560
55.334	251.721.555B	Transporter 2.0	-82	3805
55.335	251.721.555G	Transporter 2.0	82-	3975
55.372	251.721.555P/R	Transporter 2.0	83-	3720
55.345	251.721.555Q	Transporter 2.0	84-	3610/920
55.373	251.723.555-D-E	Transporter (Cambio automatico-AT)	84-	3005
55.362	701.721.555J	Transporter 2.0	90-	1125/875
55.336	251.721.555C	Transporter Diesel	80-	3980/1340
55.337	251.721.555K	Transporter Diesel	82-	1345/1290
55.377	251.721.555S	Transporter	-90	3970/1320
55.361	701.721.555K/A	Transporter T4-Ds 1.9 TDi	90-	1230/1000
55.363	701.721.555L/D	Transporter T4- 2.4 Ds	90-	1700/1460
55.374	701.721.555H	Transporter T4 2.4 BZ	90-	1205/910
55.375	701.721.555G	Transporter T4 2.0 mot. PD-BZ	90-	960/660
55.382	BAC.721.555	Transporter T4 combi (USA model)	94-	4200/601
55.338	281.721.555B	LT 31 Diesel (mot. Perkins)	76-	880
55.339	281.721.555K	LT Diesel 6 cyl.	79-	1270/860

* New item

ACCELERATOR CABLES

COMANDI ACCELERATORE A PEDALE * CABLES D'ACCELERATEUR * VERGASERZUGE

OUR REF.	OEM/Compares with no.	APPLICATION	YEAR	LENGTH
VOLVO				
57.300	1221663	140 B20A-E	73-75	520/360
57.301	1206314	140 B20E-F	75-	990/745
57.302	1221662	160 all	73-75	660/430
57.303	12289500	240 B20A	75-77	675/470
57.309	1229438	240 B19-21E	-79	597
57.304	12289510	240 B21A-19A	76-79	950/770
57.305	1227507	240 B21A-19A	79-85	1110/940
57.306	1229439	240 B19-21-23E-F	75-79	950/670
57.307	1272897	240 B19-21-23E-F	80-	650/390
57.308	12290268	260 B27	75-81	700/500
ZASTAVA				
59.300	4427794	Yugo 45		445/310
59.301	46622749	Yugo Florida / Miami	89-	600/455
59.304		Yugo 128 De-luxe		1134
11.317		101 see <i>Fiat Ritmo</i>		1140/930

* New item

CHOKE CABLES

COMANDI ARIA AL CARBURATORE * TIRETTES DE STARTER * STARTERZUGE

OUR REF.	OEM/Compares with no.	APPLICATION	YEAR	LENGTH
ALFA ROMEO				
1.400	531730-531733-542774	Alfasud all / 33 all		1620/1200
1.402	10512.42037.00/30	2000 / Alfetta		
1.403	542552	Arna 1.2 (with electric contact)	83-	
1.404	536774	Arna 1.5 (with electric contact)	83-	
CITROEN				
7.405	95613456	AX (-ch.3856)	86-	1570/1500
7.409	96019705	AX (ch.3857-)		1330/1220
7.406	95493245	Axel	85-	1530/1400
7.407	95495357	BX 14	83-	1770/1620
7.408	95597849-5491239-5491197	BX 16 CX-GS-GSA-Visa (80-)	83-	1190/1050
7.400	5418345-AY5252/ I/J/K	2CV / Dyane / Mehari / Ami 6-8	-76	1150/1050
7.401	5459284-5470139-5470931	2CV / Dyane / Mehari / Ami 6-8	76-	1620/12770
7.402	5490886	LN		1200/1090
7.403	GX54119601A	GS	-73	1255/1170
FIAT				
11.437	182302780	Cinquecento 700 cc	92-	
11.438	182314280	Cinquecento 900 cc	92-	1110
11.441	1824752780	Cinquecento 700 cc Cat.	92-	1510
11.415	5954247	Uno 45	83-	1270/1170
11.416	5954276	Uno all (with electric contact)	83-	1280/1170
11.439	7559874	Uno 1000 cc	5/85-	
11.422	181036570/580	Uno CS / Duna	87-	1290/1170
11.443	182179480	Uno R89	89-	1149/1042
11.444	182179580	Uno R89 (with electric contact)	89-	1108/976
11.433	181211280	Tipo 1.1	88-	1200/900
11.434	181304280	Tipo 1.4-1.6	88-	1190/1050
11.446	181468780	Tipo Diesel	88-	1296/1378

* New item

CHOKE CABLES

COMANDI ARIA AL CARBURATORE * TIRETTES DE STARTER * STARTERZUGE

OUR REF.	OEM/Compares with no.	APPLICATION	YEAR	LENGTH
		FIAT		
11.405	4406531-4467961-7609324	Panda all	80-	1380/1150
	5989795-7550418-7666325	Panda 4x4		
11.442	7699920	Panda all	92-	1105/1026
11.436	181721280-182333580	Tempra 1.4-1.6	90-	1170/970
11.447	181809180	Tempra 1.4-1.6	90-	
11.448	181742180	Tempra DS (pompa CAV)	90-	
11.411	4406453-4436802-4449977	Ritmo / Fiorino all <i>see Seat Fura</i>	-9/82	1700/1330
11.413	5963586-7544417	Ritmo / Regata all (with electric contact)	10/82-	1410/1335
11.414	5981884	Ritmo 130 TC (with electric contact)	10/82-	
11.402	4230244/245	126		1835/1460
11.432	7558587/88	126 Bis <i>see Polski 126</i>	87-	1930/1790
11.405	4254544-4275259	127 all <i>see Zastava Yugo</i>	-5/77	1380/1150
11.407	4380848-4418455	127 CL-Sport <i>see Seat 127</i>	6/77-	1010/945
11.408	5954768-5936040	127 all / Fura	82-	1030/940
11.405	4349177	127 / 147 Brasil <i>see Seat / Polski</i>	82-	1380/1150
	4218530-4273441-4275286	128 all		
	4376917-4377951	128 Sport		
11.400	4017952/953	500 D-F-L		2000/1460
11.401	4050429-875675	500 D-F-Giardiniera		2000/1560
11.402	4230244/245	500 R		1835/1460
11.403	4006240-4007356	600 D-E		2350/1730
11.421	4284483	132 1.6-1.8 (with electric contact)		880/765
11.417	4144411-4193167	124 S-ST		1320/1130
11.419	4070428	125 / 1300 / 1500 <i>see Polski 125</i>		960/600
11.404	4103231/32	850 all <i>see Seat 133</i>		1960/1570
11.428	4017953-875675	500 / 600 / 850 (unif. inner cable)		3700
11.429	4230245	126 all (inner cable only)		1600
11.430	4230310	850 T / 900 T (inner cable only)	73-	4100

* New item

CHOKE CABLES

COMANDI ARIA AL CARBURATORE * TIRETTES DE STARTER * STARTERZUGE

OUR REF.	OEM/Compares with no.	APPLICATION	YEAR	LENGTH
FIAT				
Commercial vehicle				
11.408	5936040	Fiorino 900 cc	82-	1030/940
11.431	7542825	Fiorino Benz.	88-	1450/1360
11.405	4349177	Fiorino Benz. (<i>Brasil model</i>)		1380/1150
11.440	4477024-7537524	Ducato Benz.	88-	1850/1630
11.423	4059160/61	600 T / 850 T	-73	3700/2670
11.424	4230310	850 T / 900 T	73-	4100/2670
11.425	1379298	Campagnola Benz.		1340/1435
INNOCENTI				
17.400	38822121-53821100	Mini 90-120		
LADA				
21.400	2101.1108100	1200		900/720
21.401	2103.1108100-2105.1108100	1300 / 1500 / 1600 / Niva		1220/1100
21.402	2108.1108100	Samara		1290/1100
LANCIA-AUTOBIANCHI				
19.403	5994618-7573808-7584703 7535578-7533799	Y10 Fire-Touring-Turbo (with electric contact)	85-	1120/1000
19.404	7702943	Y10 all (c/curvetta metallo)	92-	1120
11.405	4206761-4288608	A112 all <i>see Fiat</i>		1380/1150
19.401	82393671	A112 LX (with electric contact)		930/845

* New item

CHOKE CABLES

COMANDI ARIA AL CARBURATORE * TIRETTES DE STARTER * STARTERZUGE

OUR REF.	OEM/Compares with no.	APPLICATION	YEAR	LENGTH
PEUGEOT				
35.403	1660.11/.13	205	83-	930/850
35.402	1661.84	305	-83	1370/1270
35.404	1660.35	305	83-	1560
35.405	1660.26	309 1.1-1.3 (mot. E1A)	85-	1170/1060
35.406	1660.25	309 1.6 (mot. XU51C)	85-	1010/920
35.401	1661.86	104		1295/1170
35.400	1661.65/.71	104 / 204 / 304 / 404 / 504		1325/1220
POLSKI				
11.432	7558587/88	126 Bis	87-	1930/1790
11.419	4070428	125 P		960/600
11.405	4384840	Polonez 1.3-1.5		1380/1150
<i>All Poski see Fiat</i>				
RENAULT				
41.405	7700.803.223	Clio	90-	1700
41.404	7700.766.035	Supercinque / Express	84-	1900/1810
41.409		Supercinque (solo filo)	84-	1810/1892
41.408	7700.793.639	R19 TS-GTS-TSE		1900
41.403	7701.365.520-7704.000.093 7704.348.431	R5 / R4 / R14 R9 / R11 / R18 (with el. cont.) Fuego (with electric contact) Trafic (with electric contact)	79-	1607/1692
41.401	7700.548.173	R5	-79	1420
41.400	7700.500.708-7700.526.998 7701.346.519	R4 / R6 Estafette	-79	845/730

* New item

CHOKE CABLES

COMANDI ARIA AL CARBURATORE * TIRETTES DE STARTER * STARTERZUGE

OUR REF.	OEM/Compares with no.	APPLICATION	YEAR	LENGTH
SEAT				
45.406	SE021110120D	Ibiza 1ª serie (with electric contact)		
45.403	X039519780	Ibiza Junior		1045/1125
45.405	X039519800	Ibiza		1303/1393
11.411	SE127110002	Fura see <i>Fiat Ritmo</i>		
11.405	HB11010202	Marbella / Panda / 127 / 124 see <i>Fiat</i>		1380/1150
11.407	HH11010202	127 C-CL see <i>Fiat 127</i>		1010/945
45.404	FL11010203	124 D-LS (with electric contact)		1140/1060
11.404	EA1101100	133 see <i>Fiat 850</i>		1960/1570
TALBOT-SIMCA				
51.405	5215802	Horizon		1700/1590
51.403	47077A-48071C	1307 / 1308	-77	1760
51.404	16743400	1307 / 1308 / 1510 / Solara	77-	1710/1610
51.402	16723900-47150B	1100	76-	1180/1100
ZASTAVA				
11.405	4436682	Jugo 45 see <i>Fiat 127</i>		1380/1150
59.401	46618640	Jugo / Florida / Miami	89-	1460

* New item

UNIVERSAL CHOKE CABLES

COMANDI AL CRUSCOTTO UNIVERSALI * TIRETTES UNIVERSELLES POUR STARTER

OUR REF.	LENGTH (Sheat / cable)
81.100	1100 / 1300 mm
81.101	1200 / 1400 mm
81.102	1300 / 1500 mm
81.103	1600 / 1800 mm
81.104	1800 / 2000 mm
81.105	2300 / 2500 mm
81.106	2800 / 3000 mm
81.107	3800 / 4000 mm
81.108	4800 / 5000 mm
81.109	5800 / 6000 mm

* New item

STARTER CONTROL CABLES

COMANDI MOTORINO AVVIAMENTO * CABLES POUR DEMARREUR

OUR REF.	OEM/Compares with no.	APPLICATION	YEAR	LENGTH
		FIAT		
11.500	4082456-4102883	500 D		1160
11.501	4111483-4117460	500 F-L	-72	1150
11.502	4112474-4212571	500 L	72-	1150
11.503	4297135	500 R / 126	73-	1230
11.504	4065010-4102884	500 D Giardiniera		1310
11.505	4124929	500 F Giardiniera	-72	1320
11.506	4231737	500 F-L Giardiniera	73-	1310

AUTOMATIC GEAR CABLES

COMANDI CAMBIO AUTOMATICO * CABLES POUR BOITE DE VITESSE AUTOMATIQUE

OUR REF.	OEM/Compares with no.	APPLICATION	YEAR	LENGTH
		FIAT		
11.760	4343694	131 Brava <i>(USA model)</i>	-80	985
11.764	5947802	131 Brava <i>(USA model)</i>	81-	892
11.761	4258186	124	-74	1314
11.763	4286600	124 S	74-	550
11.766	5944140	124		1180/1015
11.765	4301816	132 1.6		834
11.762	4336833	132 GLS - Argenta - 131 Super		1138

* New item

HAND ACCELERATOR CABLES

COMANDI ACCELERATORE A MANO * CABLES D'ACCELERATEUR A MAIN

OUR REF.	OEM/Compares with no.	APPLICATION	YEAR	LENGTH
FIAT				
11.607	5970418-5993987	Uno Ds / Duna Ds		380
11.608	5970580	Uno Ds (supplemento nafta)	83-	1250/1115
11.622	7591616	Duna Ds	87-	
11.630	181468780	Tipo Ds-Turbo Ds		
11.621	5957979-7531585	Ritmo Ds / Regata Ds (suppl.)	10/82-	1370/1210
11.600	4365816	126		800/650
11.612	4430799	131 Ds pompa Cav	79-	775/665
11.616		132 Ds pompa Cav	79-	1190/1075
Commercial vehicle				
11.631	7625093	Talento / Ducato Ds 1.9	88-	1820/1730
11.632	7638468	Talento / Ducato Tds 1.9	88-	1660/1565
11.627	4439243	Ducato Ds	-88	1000/840
11.629	7537527	Ducato Ds	88-	825/675
11.628	93802469	Daily / Grinta	85-	1730/1190
11.633	93803278-93806602	Daily / Grinta	86-	
11.634	93813074	New Daily / New TurboDaily		
11.607	5970418-5993987	Fiorino Ds	83-	380
11.622	7591616	Fiorino Ds	87-	1210/1200
11.619	1379297	Campagnola Benz.		
11.620	4436994	Campagnola Diesel		

* New item

STEEL CABLES FOR WINDOW

FUNICELLE ALZACRISTALLO * CABLES D'ESSUIE GLACE

OUR REF.	OEM/Compares with no.	APPLICATION	YEAR	LENGTH
		FIAT		
83.106	4299265	126		2272
83.100		N500		3950
83.101	975357	N500 Giardiniera		3750
83.102	4001795	600		3040
83.103	4066508	600 D		2370
83.104	4055687	600 T		1920
83.107	4142620-4266080	124 / 125 (front)		2300
83.108	4266079	124 / 125 (rear)		2240
83.105	4109351	850 Berlina - Super		2380
83.104	4055687-4166274	1100 D-R (front)		1920
83.109	4035688-4166275	1100 D-R (rear)		2500

* New item

BONNET CABLES

COMANDI APERTURA COFANO * CABLES DU CAPOTE * HAUBENZUGE

OUR REF.	OEM/Compares with no.	APPLICATION	YEAR	LENGTH
ALFA ROMEO				
1.808	60504313	33 all		1125
1.802	510105	Alfasud (bag. post. / rear baggage)		1850/2400
1.804	533313	Alfasud Sprint (bag. post. / rear baggage)		
1.809	518086	Alfasud (Interno / inner)		1250
1.800	10548.56020.01	Giulia all		1560/1310
1.801	10548.56020.00	1750 / 2000		1550
1.803	10548.56020.06	1750 / 2000		1550/1250
1.806	10595.56035.01	2000 Spyder (bag. post. / rear baggage)		3100/2900
1.810	10595.56035.00	2000 Spyder (bag. Post. / rear baggage)	71-	2248/2048
1.805	60520126	2000 Spyder (sport. Benz. / gasoline door)		1860/1680
AUDI				
3.800	803.823.531C	80	76-	1590/1490
3.801	811.823.531	80		2270/1460
BMW				
5.800	5123.1817.624-5123.1827.318	Series 3 / 5 all (solo cavo interno / inner cable only)		1490
5.801	5123.1960.853	Series 3 / 5 all completo/complete (senza levetta / without lever)		
CITROEN				
7.800	95631877	AX		1480/1310
7.802	95496410-95568309	BX		1845/1425
7.801	95611132	Visa		1600

* New item

BONNET CABLES

COMANDI APERTURA COFANO * CABLES DU CAPOTE * HAUBENZUGE

OUR REF.	OEM/Compares with no.	APPLICATION	YEAR	LENGTH
		FIAT		
11.842 *	46844599	Idea	03-	
11.843 *	46833732-46803412	Stilo see Lancia Y		
11.833	7736069	Punto all	11/93-	1500
11.834	7734573	Punto all (bag. post. / rear baggage)	11/93-	2580
11.832	7692023	Cinquecento (bag. post. / rear baggage)	92-	2290/2130
11.836	7715743	Cinquecento Sporting		
11.837	46455996	Palio Weekend	97-	1575/1380
11.839	46432588	Palio Weekend (bag. Post. / rear baggage)	97-	2761/2662
11.805	4404120/21	Panda	-81	1550/1430
11.806	4484785	Panda see Seat	81-	1550/1370
11.810	5955244-7556586	Panda 750-1000 cc	87-	1600/1385
11.810	5967166	Uno all	-89	1600/1385
11.811	5967167	Uno all (bag. post. / rear baggage)	-89	2785/2675
11.828	7602810-7692685	Uno R89	89-	1600/1385
11.829	7637710-7710408	Uno R89 (bag. post. / rear baggage)	89-	2425/2250
11.825	7602979-7663094	Tipo / Tempra	88-	1495/1360
11.827	82415297	Croma all	86-	2360/1550
11.809	4380817/18	Ritmo / Regata see Seat		1850/1685
11.821	5973151	Duna / Uno CS	87-	1600/1370
11.826	7544076	Duna Weekend (bag. post. / rear baggage)	87-	2760/2680
11.802	4313078/9	126 see Polski		1210/615
11.824	7543700/01	126 Bis see Polski	87-	340/220
11.807	4237699/700-4405267	127 all / 127 Brasil / 147 see Seat		1250/740
11.808	4193933-4265207	128 all		1500/755
11.818	4340126/128-4352898	131 all		1810/830
11.800	970131-985992	500 D-Giardiniera		1370/950
11.801	4109112-4170429	500 F-L-R		1560/950
11.831	4108491/92	600 D		1250/940
11.812	4245868	X 1/9		540/450
11.813	4246012	X 1/9 (cofano motore / motor cowling)		1430/1180
11.814	4246009	X 1/9 (post. / rear)		1820/1700
11.830	4403334	X 1/9 5 speed		910/725

* New item

BONNET CABLES

COMANDI APERTURA COFANO * CABLES DU CAPOTE * HAUBENZUGE

OUR REF.	OEM/Compares with no.	APPLICATION	YEAR	LENGTH
		FIAT		
11.815	4135975-4274553/54-4163409	124 all / 132 all	<i>see Seat / Lada</i>	1150/780
11.816	4157458	125 all		950/810
11.817	4061949	1300 / 1500	<i>see Polski</i>	2270/1810
11.804	4106392	850 all		1490/580
11.838		KIT COMPLETE STANDARD 500 / 126 / 600D / 850 / 127 / Panda / 128 Ritmo / Regata / 124 / 131 / 132 / Ducato		
11.820		500 / 126 / 850 / 127 / 128 / 124 131 / 132 / Panda / Ritmo (unif. inner cable)		1250
11.823	4484785	Panda (solo cavo interno / Inner cable only)	82-	1500
11.841	4380818-4404121	Ritmo / Regata / Ducato / Daily / Panda (-81) (solo cavo interno / Inner cable only)		1850
		Commercial vehicle		
11.821	5973151	Fiorino		1600/1370
11.835	7519178	Fiorino (porta post. / rear door)		
11.822	4401246/47	Ducato		1890/1380
		INNOCENTI		
17.800	53431006	Mini 90-120		795/675
17.801	53471006	Mini 90-120 (porta post. / rear door)		2505/2345
		LADA		
11.815	2101.8406142	1200 / 1300 / 1500	<i>see Fiat</i>	1150/780

* New item

BONNET CABLES

COMANDI APERTURA COFANO * CABLES DU CAPOTE * HAUBENZUGE

OUR REF.	OEM/Compares with no.	APPLICATION	YEAR	LENGTH
LANCIA-AUTOBIANCHI				
19.802	5979003/04	Y10	85-	1570/1395
19.805	46417288	Y all	96-	1490/1330
11.843 *	46833732	Nuova Y <i>see Fiat Stilo</i>		
19.803	82415203-82450563	Thema	86-	2415/1575
19.806	82483355	Dedra / Kappa	90-	
19.804	82393341	Prisma		550/400
19.800	4204667/68	A112	-77	1520/715
19.801	4482342-4482419	A112	78-	780/530
19.807	5756048	A112 (Interno / inner)	82-	
MERCEDES				
27.805	201.880.0159/.0459	190		1800/1710
27.800	115.880.0059/.0159	200	70-	1850/1770
27.801	110.880.0159/.0559	220	62-65	1720/1620
27.802	123.880.0158/.0159	220 / 280		1950/1870
27.806	113.880.0759	230		1130/1070
27.803	108.880.0159	250 S-SE / 280 S-SE		1850/1770
27.804	116.880.0159/.0259	300 S-SE		1980/1895
OPEL				
33.800	1178447-90119337	Corsa A	-92	
33.801	1178462-90482081	Corsa B	93-	
33.802	1178451-90159584	Astra-Vectra-Ascona-Kadett		1653/1577
33.803	1178440-1178450	Rekord E		1825/1600

* New item

BONNET CABLES

COMANDI APERTURA COFANO * CABLES DU CAPOTE * HAUBENZUGE

OUR REF.	OEM/Compares with no.	APPLICATION	YEAR	LENGTH
PEUGEOT				
35.805	7937.92	106		1395
35.801	7937.65	205		1720/1570
35.802	7937.75	309		1675/1500
35.803	7937.80	405		460/380
35.804	7937.93/97	405	93-	1350/1310
35.806	7937.C3	406		610
35.807	7937.C1	406		1730
35.808	7937.74	505	85-	
35.800	7937.16	104 / 204 / 304 / 404 / 504 / 604	<i>see Seat</i>	1660/1410
POLSKI				
11.802	4313078/79	126		1250/600
11.824	7543700/701	126 Bis	79-	340/220
11.817	4061649	125 P		2270/1810
<i>All Polski see Fiat</i>				
RENAULT				
41.800	7701.348.950	R5 all	79-	870/805
41.804	7702.254.258	R12		
41.802	7704.002.225-7702.254.276	R9 / R11		
41.801	7701.348.670	R18 all / Fuego		1780
41.805	7702.253.073	R19 all		
41.803	7700.766.409-7702.252.147	R21 all		

* New item

BONNET CABLES

COMANDI APERTURA COFANO * CABLES DU CAPOTE * HAUBENZUGE

OUR REF.	OEM/Compares with no.	APPLICATION	YEAR	LENGTH
SEAT				
45.805	SR138559630A	Ibiza		1440/1150
45.806	SE141559630A/640A	Marbella		1930/1670
11.809	RF13032702	Ritmo / Ronda / Malaga	<i>see Fiat</i>	1850/1685
11.806	X04404120	Panda	<i>see Fiat</i>	1430/1370
11.815	FA55922800	124	<i>see Fiat</i>	1140/780
11.807	HB55964000	127	<i>see Fiat</i>	1150/740
45.801	DB55929600	133		770/650
SUZUKI				
48.800	8216080010	SJ 410-413	87-	
TALBOT				
35.800	7937.16	Samba	<i>see Peugeot</i>	1660/1410
51.801	5593000/010	Horizon / 1307 / 1308 / 1309 / 1510		1780/1390

* New item

BONNET CABLES

COMANDI APERTURA COFANO * CABLES DU CAPOTE * HAUBENZUGE

OUR REF.	OEM/Compares with no.	APPLICATION	YEAR	LENGTH
VOLKSWAGEN				
55.800	171.823.531	Golf	-8/83	1715/1625
55.801	191.823.531-192.823.531	Golf	9/83-	1750/1690
55.803	867.823.531	Polo / Derby		1650/1580
55.807	867.823.531B	Polo / Derby		1635/1600
55.808	6N1.823.531	Polo-Classic-Polo SW		1635/1600
55.806	321.823.531 A	Passat	-77	1950/1800
55.802	321.823.531C/D	Passat	78-	2020/1970
55.804	531.823.531	Scirocco		1770/1650
55.805	533.823.531	Scirocco		2280/1370
55.810	113.823.531G	1200-1300		1710
55.811	701.823.531B	Transporter T	91-	1667/1614
ZASTAVA				
59.800	46616224	Florida / Miami		1690

* New item

BONNET CABLES

COMANDI APERTURA COFANO * CABLES DU CAPOTE * HAUBENZUGE

OUR REF.	OEM/Compares with no.	APPLICATION	YEAR	LENGTH

* New item

SPEEDOMETER CABLES

TRASMISSIONI CONTACHILOMETRI * CABLES DE COMPTEURS * TACHOMETERSEIL

OUR REF.	OEM/Compares with no.	APPLICATION	YEAR	LENGTH	End fitt.
ALFA ROMEO					
1.1505	510635/36-60744144	Alfasud all	-82	1652	A+C
1.1506	537421	Alfasud all	83-	1660	A+C
1.1510	547353	Arna		1459	F+C
1.1507	11650.64500.01- 11655.64500.00	Giulietta		2915	E+D
1.1509	11608.64500.01	Alfetta 1.6-1.8	-83	2940	A+D
1.1507	11642.64500.10- 11655.64500.00	Alfetta 1.6-1.8-2.0	83-	2915	E+D
1.1512	11610.64500.51 60726496-60727043	Alfetta GT-GTV		2960	E+D
1.1500	10500.64500.26	Giulia 1.3-1.6-1750		1789	A+B
1.1501	10500.64500.27	Giulia Ti-1750		1810	A+B
1.1502	10514.64500.00	Giulia 1.6		1744	A+B
1.1503	10500.64500.00/.030	Giulia Super -1750 Spyder -2000		1882	A+B
1.1504	10500.64500.28	Giulia GT-Junior-1750 GTV		1887	A+B
1.1513	10500.64500.06-60710520	2000 GTV Coupé-Spyder		1998	A+B
1.1514	60554799	2000 Spyder	91-	805	B1+G1
1.1515	11533.64500.01-60713330	2000 USA model	77-81	1940	A+B
1.1517	60520092	2000 USA model		1645	
1.1518	11544.64502.00-60723086 11544.66450.00	2000 USA model (gear side) 2000 USA model		1197 1197	A+B
1.1519	11544.64500.00-60723085	2000 USA model (instrument side)		975	A+M
REV METER / CONTAGIRI					
1.1556	11600.64501.01-11608.64501.00	Giulietta / Alfetta		1404	A+B
1.1558	11608.64501.02/.03	Alfetta		1315	A+B
1.1560	11610.64501.27	Alfetta GT-GTV		1310	E+B
1.1551	10500.64501.27	Giulia		1268	A+B
1.1552	10500.64501.29	Giulia Super-1750 GTV 1750 Spyder		1325	A+B
1.1553	10500.64501.28	Giulia 1.6-GT-1750 GTV Spyder		1410	A+B
1.1555	10512.64501.26-60722070	2000 GTV-Spyder		1509	A+B

* New item

SPEEDOMETER CABLES

TRASMISSIONI CONTACHILOMETRI * CABLES DE COMPTEURS * TACHOMETERSEIL

OUR REF.	OEM/Compares with no.	APPLICATION	YEAR	LENGTH	End fitt.
ALFA ROMEO					
INNER CABLES ONLY – FLESSIBILI INTERNI					
1.1605		Alfasud all	-82	1652	
1.1606		Alfasud all	83-	1660	
1.1608		Alfetta 1.6-1.8		2940	
1.1611		Alfetta 1.6-1.8-2.0	83-	2910	
1.1600		Giulia 1.3-1.6-1750		1789	
ARO					
2.1500		Trasmissione CKM		1850	G+N
AUDI					
3.1503	823.957.801	80 all	74-	1250	M+S
3.1500	811.957.801K	80 / 90 all	82-	1260	T+S
3.1507	823.957.801A	80 Fox / 90 Super	70-74	1270	
3.1506	443.957.801L	90 (cambio automatico - AT)		1310	T+S
3.1501	433.957.801	100 all	-77	920	M+S
3.1505	433.957.801F	100 all	77-	1430	M+S
3.1504	443.957.801K	100 all	84-	1410	T+S
3.1502	861.957.801	50	74-	1030	M+M
3.1508	321.957.809B	4000 cyl. MT (USA model)	80-	750	
3.1509	433.957.801A	100-5000 (USA model)	78-84	507	
3.1510	433.957.801B	100-5000 (USA model)	78-84	1026	

* New item

SPEEDOMETER CABLES

TRASMISSIONI CONTACHILOMETRI * CABLES DE COMPTEURS * TACHOMETERSEIL

OUR REF.	OEM/Compares with no.	APPLICATION	YEAR	LENGTH	End fitt.
BMW					
5.1501	1373071	Series 3 5 speed	78-83	1790	M+V
5.1505	6221.1358674-6221.1360283	315-316-320-320i	57-77	1530	M+V
5.1500	6221.1365371	315-316-320-320i	78-	1645	M+V
5.1506	6221.1365372	318a-320a	78-	1760	M+V
5.1507	6221.1365373	320-323i 6 cyl.	-77	1705	M+V
5.1508	6221.1365374	320-323i 6 cyl.	78-	1820	M+V
5.1511	6221.1360284	320i	77-83	740	
5.1503	1368141	518 (gear side)	80-82	1105	M+V
5.1502	1357768	518-520 (instrument side)		320	M+Z
5.1510	6221.1355836/.1357768	518-520-520i (only piece)		1330	M+V
5.1504	1368142	520 (gear side)		1165	M+V
5.1509	6221.1355837	520-525-528 6 cyl.		1468	M+V
CITROEN					
7.1506	96074005	ZX all -ch. 5347 (instrument side)		550	J+H
7.1537	96147546-96002885-96047055	ZX Benz.-Ds ch. 5348- (instr. Side)	91-	590	J+H
7.1528	96128130	ZX Benz. all (gear side)	91-	423	G+Y
7.1530	96142943	ZX Diesel all (gear side)	93-	592	G+Y
7.1539	96163009	Xantia	93-	910	J3+Y
7.1513	96041751-95630473	XM -ch. 4834 (instrument side)		495	J+H
7.1538	96102827	XM ch. 4835- (instrument side)		480	G+E
7.1512	95566607-96073325	XM all (gear side)		450	G+Y
7.1506	75513020	AX all (instrument side)	-86	550	J+H
7.1513	95630473-96144885	AX all (instrument side)	86-91	495	J+H
7.1543	96002885	AX all (instrument side)	-5/91	580	
7.1531	96139395-96090652	AX all (instrument side)	6/91-	310	J+H
7.1514	95630472-96089902	AX all (gear side)	-5/91	300	G+Y
7.1532	96073712	AX all (gear side)	6/91-	620	G+Y1
7.1544	6123.G2	AX all (ch.6175-)	6/91-	890	
7.1506	75513020-75491950	BX all (instrument side)	82-	550	J+H
7.1540	95495845	BX 14 (gear side)		565	
7.1511	95583772	BX 14 (gear side)	82-	570	G+L1
7.1525	95494967-95496541	BX 16-19 (gear side)	-86	460	G+Y
7.1518	95638113-95600677	BX-AX Sport (-91) all (instrument side)	86-	620	J+H
7.1512	95566607	BX 14-16-19 -ch. 4724 (gear side)		450	G+Y
7.1514	95630472-96089902	BX 14-16-19 ch. 4725- (gear side)		300	G+Y
7.1533	95496555	BX 16-19 DS-Sport (gear side)	86-	515	G+Y

* New item

SPEEDOMETER CABLES

TRASMISSIONI CONTACHILOMETRI * CABLES DE COMPTEURS * TACHOMETERSEIL

OUR REF.	OEM/Compares with no.	APPLICATION	YEAR	LENGTH	End fitt.
CITROEN					
7.1506	5490132-75513020	CX 4 speed (instrument side)		550	J+H
7.1502	95494965-75491654	CX 4 speed (gear side)		690	G+K
7.1527	5491143-95492738	CX 5 speed (instrument side)		270	J+H
7.1526	75491627	CX 5 speed (gear side)		970	G+K
7.1515	95493937	Axel (instrument side)	84-	485	J+H
7.1516	95493938	Axel (gear side)	84-	550	G+K
7.1506	75491950	Visa all (instrument side)	78-80	550	J+H
	75513020	Visa 650-1100 cc (instrument side)	6/84-	550	
7.1507	5493282	Visa 652 cc (gear side)	-2/80	790	G+K
7.1517	75531334	Visa 652 cc (gear side)	3/80-	875	G+K
7.1535	75527125-95494991	Visa 1124 cc (gear side)	-6/80	1050	G+K
7.1508	95496500-95592655	Visa 1124 cc (gear side)	6/80-	950	G+L1
7.1534	95496646	Visa GTI-Diesel (gear side)		620	G+Y
7.1504	5491160-95493346	Visa Special (gear side)	-2/80	800	G+K
7.1542	95493922	Visa 650	80-84	950	G+L
7.1502	AY5213C-95494965	Dyane / Acadyane	68-	690	G+K
7.1505	5491577	LN-LNA (instrument side)	78-	230	G+H
7.1504	5491160-95493346	LN-LNA (gear side)	78-	800	G+K
7.1535	95494991-95493211	LN-LNA 652 cc		1050	G+K
7.1536	612245	LN-LNA 1124 cc	-83	900	
7.1508	95496500-95592655	LN-LNA 1124 cc	83-	950	G+L1
11.1558	95495507	2CV all <i>see Fiat 242</i>	-79	900	G+K
7.1500	AK5213B-5444200	2CV / Mehari	79-	800	G+K
7.1505	5491577-6122.35	Mehari 4X4 (instrument side)		230	G+H
7.1504	5469160-75491951	Mehari 4X4 (gear side)	78-	800	G+K
7.1509	5491172-95493148	GS-GSA 4 speed	75-	1040	J+K
7.1524	95493031-95493636	GSA 5 speed		950	J+K
7.1503	AM5213G	Ami 6-8	-63	852	G+K
7.1502	AY5213C-95494965	Ami 6-8	63-	690	G+K

* New item

SPEEDOMETER CABLES

TRASMISSIONI CONTACHILOMETRI * CABLES DE COMPTEURS * TACHOMETERSEIL

OUR REF.	OEM/Compares with no.	APPLICATION	YEAR	LENGTH	End fitt.
CITROEN					
Commercial vehicle					
7.1506	75491950-75513020	C15 (instrument side)		550	J+H
7.1512	95566607	C15 Benz. 1.1-1.3 (-ch.4237)		450	G+Y
		C15 (gear side)			
7.1508	95496500-95592655	C15 Benz. (gear side)		940	G+L1
7.1514	96089902	C15 Benz. ch.4833- (gear side)		300	G+Y
7.1545	9559254380	C15 (gear side)		670	
7.1547	96073325	C15 Benz. (gear side)		480	
7.1534	95496646	C15 Diesel		620	G+Y
11.1547	5444201	C32-C35 (instrument side)	-10/83	1865	G+H
11.1559	5595611	C32-C35 (instrument side)	10/83-	1895	J+H
11.1546	5444200	C32-C35 (gear side)	-10/83	760	G+K
11.1558	95495507	C32-C35 (gear side)	10/83-	910	G+K
<i>All C32 - C35 see Fiat 242</i>					
7.1546		H-HY-HZ		2400	
11.1596	6123.H0/L1	Evasion / Jumpy <i>see Fiat Ulysse - Scudo / Lancia Zeta / Peugeot Expert - 806</i>	-2/95	1137	Y+J4
11.1585	6123.G6/K6	Jumper Benz.	-2/95	1513	E+O
		Jumper Benz. 10/14	2/95-		
11.1586	6123.K7	Jumper Benz. 18	2/95-	1402	E+O
11.1587	6123.K2/G8	Jumper DS-TDS		1530	E+Y
11.1588	6123.K3	Jumper DS-TDS	2/95-	1420	E+Y
<i>All Jumper see Fiat Ducato / Peugeot Boxer</i>					

* New item

SPEEDOMETER CABLES

TRASMISSIONI CONTACHILOMETRI * CABLES DE COMPTEURS * TACHOMETERSEIL

OUR REF.	OEM/Compares with no.	APPLICATION	YEAR	LENGTH	End fitt.
		FIAT			
11.1580	7739414 46462437-46424537	Punto 55-60-75-6 speed Punto 55-60-75-90-6 speed	11/93- 7/97-	1105	A3+D2
11.1590	46463753-46404776	Cinquecento 700-900 cc	94-	1007	E+M1
11.1567	7698246	Cinquecento 700 cc (gear side)	92-	400	E+M1
11.1568	7698249	Cinquecento 700 cc (instrument side)	92-	520	A+I
11.1569	7698252-7798137	Cinquecento 900 cc (gear side)	92-	600	E+M1
11.1570	7698255-7791441	Cinquecento 900 cc (instrument side)	92-	390	A+I
11.1582	46411963-46463755	Cinquecento Sporting	95-	1010	E+A5
11.1527	46511571	Seicento 900 cc all	98-	1100	
11.1526	46511572	Seicento 1100 cc all	98-	1120	
11.1508.1	46513095	Seicento 900 cc (instrument side)	3/98-		
11.1509.1	46513096	Seicento 900 cc (gear side)	3/98-	460	
11.1596	9618182680-6123.H0/L1	Ulysse see Scudo	95-	1135	Y+J4
11.1592	46401201	Palio / Siena	97-	900	E+A4
11.1597 *	46457545	Palio			
11.1589	7521023	Premio		1110	E+M
11.1508	4413858/59	Panda 30		1385	E+M
11.1509	4413851	Panda 30 (2 ^a serie)		1165	E+M
11.1561	5933292	Panda 30 (2 ^a serie)		1127	E+M
11.1510	4413859-7635491	Panda 45-750-1000 see Seat 4X4-Diesel-Young		900	E+M
11.1591	46444815	Panda Restyling	90-	920	E+M1
11.1540	5934788-7640904	Uno all	-87	930	E+M
11.1562	7613810-7729241-7766864	Uno all	88-	890	E+M
11.1540	7674244	Uno Diesel-Turbodiesel	89-	930	E+M
11.1551	7556232-7635497-7682313	Uno Turbo IE	-89	1030	E+M
11.1576	7736875	Uno R 89 900-1000		930	E+M1
11.1571	7736874-7635494	Uno R 89 1.3-1.5 cat.		890	E+M1
11.1524	7587072-7656640-7706788	Uno CS see Duna -Fiorino	87-	1100	E+M
11.1598	7765605-50004846	Uno CS see Duna -Fiorino	88-91	1100	E+A2
11.1581	7761531	Uno all	93-	1090	E+A5
11.1506.1	7785023	Uno all 1100-1108 cc	9/93-	1030	
11.1510.1	7751192-7706220 7736878-7706223	Uno all	94-	1030	
11.1556	7601995	Tipo mod. base (instrument side)	88-	469	E+P
11.1557	7602006-7648188	Tipo mod. base (gear side) see Lancia	88-	446	E+M
11.1594	7601995-7602006-7648188	Tipo / Tempra (modif.)	88-91	1010	E+M
11.1564	7726207	Tipo / Tempra see Lancia Dedra	92-	972	E+M1
11.1557	7648188	Tempra 1.4-1.6-1.8-Diesel	90-91	446	E+M

* New item

SPEEDOMETER CABLES

TRASMISSIONI CONTACHILOMETRI * CABLES DE COMPTEURS * TACHOMETERSEIL

OUR REF.	OEM/Compares with no.	APPLICATION	YEAR	LENGTH	End fitt.
FIAT					
11.1552	82382699	Croma all <i>see Lancia Thema</i>		1290	E+M
19.1513	82428992	Croma all <i>see Lancia Thema</i>	87-	1250	
11.1524	7587072	Duna <i>see Uno-Fiorino</i>	87-	1100	E+M
11.1598	7765605-50004846	Duna <i>see Uno-Fiorino</i>	86-90	1100	E+A2
11.1593	7657568	Duna	90-	1105	E+M1
11.1537	4383351-5981382	Ritmo / Regata <i>see Seat</i>		1270	E+M
11.1538	4428922	Ritmo / Regata (cambio autom. - AT)		1390	E+M
11.1539	5981987	Ritmo Tds / Regata		1110	E+M
11.1555	7578136	Regata Diesel-Turbodiesel		1370	E+M
11.1504	4310089	126		2480	A+M
11.1505	4321867	126 (nottolino nylon)	76-	2480	A1+M
11.1554	7536340	126 Bis <i>see Polski 126</i>	85-	2515	A1+M
11.1511	4243289	127 all		752	A+M
11.1512	4345582	127 Special		752	A1+M
11.1513	4406336	127 900 cc <i>see Seat 127</i>	-82	752	E+M
11.1514	4379747	127 1050 cc	-82	810	E+M
11.1515	5939198-3937681	127 900 cc <i>see Seat Fura</i>	82-	692	
11.1516	5960316	127 1050 cc	82-	710	E+M
11.1517	4349763	127 Diesel / 147 Brasil		875	M+M
11.1532	4338097-5983717-4375961	131 all		1680	E+M
11.1533	4338219-5980997	131 (cambio automatico - AT)		1770	E+M
11.1500.1	4433931	131 / Brava (<i>USA model</i>)		1710	
11.1534	4290057-4324438	132 all 4 speed		1490	A+M
11.1535	4290062-4326282	132 all 5 speed		1400	A+M
11.1536	4388154-5980868	132 Diesel / Argenta	80-	1490	E+M
11.1500	4134526-4206651	500 F-L		2575	A+M
11.1501	4095747-4096541	500 D-Giardiniera		2850	A+M
11.1502	4122850	500 F-Giardiniera		2675	A+M
11.1504	4310089	500 R		2480	A+M
11.1525	4135444	124 <i>see Polski 125 / Zatava 101</i>		1090	A+M
11.1529	4155481-4215400	124 S-ST		1130	A+M
11.1530	4161435-4211542	124 Sport		1150	A+M
11.1528	4181687	124 Spyder	-75	1240	A+M
11.1578	4399453	124 Spyder	76-	1240	E+M
11.1523	4419098	124 Spyder Europa	82-	1650	E+M
11.1503	4065741-4094607	600 D-E		2440	A+M

* New item

SPEEDOMETER CABLES

TRASMISSIONI CONTACHILOMETRI * CABLES DE COMPTEURS * TACHOMETERSEIL

OUR REF.	OEM/Compares with no.	APPLICATION	YEAR	LENGTH	End fitt.
FIAT					
11.1529	4155481	125		1130	A+M
11.1530	4161435-4211542	125 Special		1150	A+M
11.1531	4273689	125 Special (2 ^a serie)		1400	A+M
11.1518	4206815	128		902	A+M
11.1519	4264558	128 Rally - Sport		1037	A+M
11.1520	4327531-4344131	128 Special - 3P		1037	A1+M
11.1521	4370256	128 C-CL		1082	E+M
11.1506	4104485	850 (1 ^a serie)		2485	A+N
11.1507	4136084	850 (2 ^a serie)	67-	2455	A+N
11.1519	4039718	1100 D-R / 1300 / 1500		1037	A+M
11.1572	4266710-4397278	X 1/9		3300	A+M
11.1573	4299074	X 1/9		3660	A+M
11.1574	5920908	X 1/9 5 speed		3200	E+M
Commercial vehicle					
11.1548	5950294-7567798	Ducato <i>see Peugeot J5</i>	-88	1231	E+Q
11.1560	7617383	Ducato Ds-Tds / Talento		1227	E+Q1
11.1565	7666874	Ducato	88-	1349	E+Q1
11.1579	7745213-6123.C7	Ducato all	91-	1349	E+Q2
11.1585	1315805080-1306982080	Ducato (gear ME) **	94-	1513	E+O
	6123.G6/K6				
11.1586	1315807080-6123.K7	Ducato (gear MG) **	94-	1402	E+O
11.1587	1315809080-6123.K2/G8	Ducato (gear ME) **	94-	1530	E+Y
11.1588	1315808080-1307439080	Ducato (gear MG) **	94-	1420	E+Y
	6123.K3				
11.1502.1	7780909-6123.G4	Ducato	7/93-	1350	
** Ducato <i>see Citroen Jumper / Peugeot Boxer</i>					
11.1513	4406336	Fiorino 900 cc	-82	752	E+M
11.1514	4379747	Fiorino 1050 cc	-82	810	E+M
11.1575	7506964	Fiorino	-87	892	M+M
11.1524	7587072	Fiorino <i>see Uno-Duna</i>	88-	1100	E+M
11.1593	7657568	Fiorino	90	1105	E+M1
11.1598	7765605-50004846	Fiorino 1.7 Benz. <i>see Uno-Duna</i>	96-	1100	E+A2
11.1501.1	50009893	Fiorino 1.7 TDS	96-		

* New item

SPEEDOMETER CABLES

TRASMISSIONI CONTACHILOMETRI * CABLES DE COMPTEURS * TACHOMETERSEIL

OUR REF.	OEM/Compares with no.	APPLICATION	YEAR	LENGTH	End fitt.
		FIAT			
		Commercial vehicle			
11.1546	5444200	242 (gear side)		763	G+K
11.1558	95495507	242 (gear side)	79-	920	G+K
11.1547	5514465	242 (instrument side)	-83	1865	G+H
11.1559	5595611	242 (instrument side)	83-	1890	J+H
		<i>All 242 see Citroen C32 - C35</i>			
11.1541	4066176	600 T		3160	A+M
11.1542	4242257	850 T / 900 T		3334	A+N
11.1543	4450401	900 E		3334	E+N
11.1550	4345930	238 E / Campagnola Diesel		1770	A1+M
11.1596	9618182680-6123.H0/L1	Scudo <i>see Ulysse / Lancia Zeta</i> <i>Citroen Evasion - Jumpy /</i> <i>Peugeot Expert - 806</i>	95-	1135	Y+J4
11.1553	93803625/26	Daily / Grinta 30 / 32		2185	A+O
11.1503.1	93802485	Daily / Grinta 35		3050	
11.1504.1	93803627	Daily / Grinta 40		3300	
11.1505.1	4778898	Daily	85-	1810	

* New item

SPEEDOMETER CABLES

TRASMISSIONI CONTACHILOMETRI * CABLES DE COMPTEURS * TACHOMETERSEIL

OUR REF.	OEM/Compares with no.	APPLICATION	YEAR	LENGTH
FIAT				
INNER CABLES ONLY – FLESSIBILI INTERNI				
11.1667		Cinquecento 700 cc (gear side)		340
11.1668		Cinquecento 700 cc (instrument side)		520
11.1669		Cinquecento 900 cc (gear side)		600
11.1670		Cinquecento 900 cc (instrument side)		390
11.1608		Panda 30		1385
11.1609		Panda 30 (2ª serie)		1165
11.1661		Panda 30		1127
11.1610		Panda 45-750-1000		900
11.1640		Uno all		930
11.1662		Uno all		890
11.1624		Uno CS / Duna		1100
11.1651		Uno 1.5 -Turbo IE		1030
11.1656		Tipo (mod. base) (instrument side)		469
11.1657		Tipo (mod. base) (gear side)		446
11.1664		Tipo	91-	972
11.1652		Croma		1290
11.1637		Ritmo all		1272
11.1639		Ritmo TurboD / Regata all		1110
11.1655		Regata Diesel - Turbodiesel		1370
11.1600		500 F-L		2575
11.1604		500 R / 850		2480
11.1604		126		2480
11.1605		126 Personal (nott. Nylon)		2480
11.1654		126 Bis		2515
11.1613		127 all (nott. Nylon)		752
11.1615		127 900 cc	82-	692
11.1616		127 1050 cc	82-	710
11.1617		127 Diesel		875
11.1618		128		902
11.1620		128 Special - Rally		1037
11.1621		129 C-CL		1082
11.1613		Fiorino 900 cc		752
11.1624		Fiorino		1100
11.1649		238 / Campagnola Benz.		1770
11.1650		238 E / Campagnola Diesel		1770
11.1642		850 T / 900 T		3334

* New item

SPEEDOMETER CABLES

TRASMISSIONI CONTACHILOMETRI * CABLES DE COMPTEURS * TACHOMETERSEIL

OUR REF.	OEM/Compares with no.	APPLICATION	YEAR	LENGTH	End fitt.
FORD					
13.1500	6059131-6038841	Fiesta	-83	870	R+M
13.1502	6135499	Fiesta	84-	995	R+M
13.1519	6163213	Fiesta (without sensor)	89-	850	R+M
13.1518	6163214	Fiesta (with sensor)	89-	790	R+M
13.1504	1426438-1547027	Escort	-78	1855	R+C2
13.1505	6060509	Escort	78-	1995	R+C2
13.1506	1591745	Escort / Orion	80-	1004	R+M
13.1519	6159444	Escort / Orion	86-	850	R+M
13.1518	6159446	Escort / Orion (computer)	86-	790	R+M
13.1501	1643275	Escort / Orion (instrument side)	86-	502	R+M
13.1521	6483328	Escort / Orion	90-	1195	R+M
13.1509	6115152	Sierra 4 speed	83-	2623	R+C2
13.1510	6115156	Sierra 5 speed	83-	2756	R+C2
13.1524	6151472	Sierra 5 speed	87-	2940	R+C2
13.1516	6151483	Sierra	87-	2805	R+C2
13.1522	1476152	Taurus	-73	1785	R+C2
13.1523	1547024-6011881	Taurus / Granada (78-)	73-	2100	R+C2
13.1507	1444627	Capri		2310	R+C2
13.1508	6011872	Capri (2 ^a serie)		2465	R+C2
Commercial vehicle					
13.1511	1467629-1492135	Transit	-78	2210	R+C3
13.1512	6061219	Transit	79-	2555	R+C3
13.1520	6081927-78V17260BC	Transit	80-	2375	R+C3
13.1515	6156796-86VB7260DB	Transit	88-	2395	R+M
13.1513	6128560-83VB7260BA	Transit (with overdrive)	-88	2540	R+C3
13.1514	6170017-86VB7260KC	Transit (with overdrive)	88-	2665	R+C3

* New item

SPEEDOMETER CABLES

TRASMISSIONI CONTACHILOMETRI * CABLES DE COMPTEURS * TACHOMETERSEIL

OUR REF.	OEM/Compares with no.	APPLICATION	YEAR	LENGTH	End fitt.
		HYUNDAI			
10.1500	94240.21050	Pony-Excel		903	
		HONDA			
12.1501	37230SA0661	Civic - Civic Wagon	81-	1245	
12.1502	37230SB3672	Civic w/MT exc. Si-Wagon	84-87	999	
		Civic Si	86-87	999	
		Civic w/AT exc. Wagon	84-87	999	
12.1503	78410SH3A02	Civic 1.3-1.6 w/MT	88-91	883	
12.1504	78410SH3G02	Civic 1.5 w/MT	88-91	1203	
12.1505	78410SH2G01	Civic VTEC w/MT	90-91	953	
12.1506	37230671672	Accord	76-78	1251	
12.1500	37230SA0680/682	Accord w/MT	82-83	1052	
		Accord w/AT	82-83	1052	
		Accord w/MT	84	1052	
12.1502	37230SB3672	CRX w/MT exc. Si	84-87	999	
		CRX Si	85-87	999	

* New item

SPEEDOMETER CABLES

TRASMISSIONI CONTACHILOMETRI * CABLES DE COMPTEURS * TACHOMETERSEIL

OUR REF.	OEM/Compares with no.	APPLICATION	YEAR	LENGTH	End fitt.
INNOCENTI					
17.1500	00005077	Mini Minor		641	A+B1
17.1501	00005096	Mini Cooper		681	A+B1
17.1502	533611103	Mini 90-120-De Tomaso		822	E+B1
17.1504	553620131-553622131	Mini 650-Turbo-Diesel		800	E+B2
		Minitre		800	E+B2
17.1503	553625103	1000 3 cyl.		768	E+B2
LADA					
21.1503	2121.3819010	Niva		1180	A+M
21.1505	21212.3819010	Niva (new model)		1450	A+M
21.1504	2108.3819010	Samara		802	A+M
21.1500	2101.3802610	2101		1092	A+M
21.1501	2103.3802610	2103		962	A+M
21.1502	2105.3819010	2105 / Nova		1040	A+M
LANCIA-AUTOBIANCHI					
19.1508	5993252	Y10 all	85-	905	E+M
19.1514	7632079-7706301	Y10 all	88-	855	E+M
19.1515	7732776	Y10 R92	92-	1024	E+M1
19.1519	7706303-7635504	Y10 R92 4WD	92-	905	E+M1
19.1521	7757795/85	Y10 (ch. 3475382-)	93-	1030	E+A5
19.1505	82350456-82402196	Delta / Beta / Trevi		1070	E+M
19.1507	82431200-82386396	Delta / Prisma all	86-	990	E+M
19.1510	82430505	Delta 4WD (instrument side)	88-	637	E+I
19.1511	82430504	Delta 4WD (gear side)	88-	430	E+M
11.1552	82382699	Thema <i>see Fiat Croma</i>	86-	1290	E+M
19.1513	82428992	Thema <i>see Fiat Croma</i>	87-	1250	E+M
19.1516	82441710	Dedra 1.6-2.0-TD (instrument side)	89-	574	E+P
11.1557	7602006	Dedra 1.6-2.0-TD (gear side) **	89-	446	E+M1
19.1518	82455520	Dedra 1.6-2.0-TD Antiskid	89-	391	E+M
11.1564	7726207	Dedra 1.8-2.0 **	92-	972	E+M1
** Dedra <i>see Fiat Tipo - Tempra</i>					
11.1596	9618182680	Zeta <i>see Fiat Ulysse-Scudo</i>		1135	Y+J4

* New item

SPEEDOMETER CABLES

TRASMISSIONI CONTACHILOMETRI * CABLES DE COMPTEURS * TACHOMETERSEIL

OUR REF.	OEM/Compares with no.	APPLICATION	YEAR	LENGTH	End fitt.
LANCIA-AUTOBIANCHI					
19.1506	82311199	Gamma all		1110	A+M
19.1500	4208502	A112	-77	854	A+M
19.1501	1120260	A112	77-	864	E+M
INNER CABLES ONLY – FLESSIBILI INTERNI					
19.1608		Y10		905	
19.1614		Y10		855	
19.1605		Delta / Beta / Trevi		1070	
19.1610		Delta 4WD (instrument side)		637	
19.1611		Delta 4WD (gear side)		450	
19.1607		Delta / Prisma		990	
19.1609		Thema	-86	1290	
19.1613		Thema	87-	1250	
19.1600		A112	-77	854	
19.1601		A112	77-	864	

* New item

SPEEDOMETER CABLES

TRASMISSIONI CONTACHILOMETRI * CABLES DE COMPTEURS * TACHOMETERSEIL

OUR REF.	OEM/Compares with no.	APPLICATION	YEAR	LENGTH	End fitt.
MERCEDES					
27.1500	201.540.0868-201.540.1468	190 4 speed	84-	1450	M+V1
27.1510	201.540.1568	190 5 speed	84-	1410	M+V1
27.1511	201.540.1668	190 E 2.6		1530	
27.1501	115.542.0207	Series 200	69-	1160	M+V2
27.1502	123.542.0307	Series 200	75-	1333	M+V2
	114.542.0507	Series 200 5 speed		1333	
27.1503	123.542.7707	Series 200	82-	1440	M+V1
27.1505	124.540.0268	Series 200	86-	1495	M+V1
27.1506	116.542.0107	280 / 350 Automatic	72-	1345	M+V2
27.1504	114.542.0707	240 D	75-	1227	M+V1
27.1507	123.542.1707	230T-240T-250T-280TE	75-	1400	M+V2
27.1509	123.542.0607	230-280 CE Autotrans		1474	M+V2
27.1508	123.524.8007	200-200D-220-230 5 speed	75-	1384	M+V1
27.1512	123.542.1770	230 Autotrans		1409	
MITSUBISHI					
24.1500	MB415430	L200 Pick-Up		1830	
NISSAN					
28.1500	25050.54B65	Micra all	93-	869	B4+J6
28.1501	25050.04A05	Pulsar eng E16	82-86	889	
		Sentra eng E16-15S	82-85		
		Sentra Diesel eng CD17	82-85		
28.1502	13605121	Trade 2.0	93-	3080	
28.1503	13605160	Trade 2.8	93-	2930	
28.1504	25050.33W00	720 P/up-Truck 2WD Gas-Diesel eng	79-81	1851	
28.1505	25050.34W07	720 P/up-Truck 2WD Gas eng	82-86	2598	
28.1506	25050.44W00	720 P/up-Truck 4WD Gas-Diesel eng	79-81	2098	
28.1599	25050.48W07	720 P/up-Truck 4WD Gas eng	82-86	2850	

* New item

SPEEDOMETER CABLES

TRASMISSIONI CONTACHILOMETRI * CABLES DE COMPTEURS * TACHOMETERSEIL

OUR REF.	OEM/Compares with no.	APPLICATION	YEAR	LENGTH	End fitt.
OPEL					
33.1511	1268028	Corsa	82-	800	D1+S
33.1512	1268030	Corsa (additional instrument)	-85	835	D1+S
33.1524	1268041	Corsa A	85-93	750	
33.1508	1268091-1268324	Corsa B 1.2-1.4-1.6-Ds-Tds	93-	860	D1+S
33.1525	1268415	Corsa B 1.2-1.4-1.6 Benz. Tigra - Combo	94- 94-	1095 1095	
33.1515	1268282	Astra / Vectra 1.4-1.6-1.7 Ds	89-	850	D1+M
33.1518	1268284	Astra / Vectra 1.8-2.0	89-	855	D1+S
	1268332	Astra / Vectra / Calibra	92-95	855	
	1268351	Astra 1.4-1.6-1.8 s/ABS	96-	855	
33.1501	1268213-1268306-1268335	Astra / Vectra 1.4-1.6-TD	-96	860	D1+M
33.1503	1268350	Astra 1.4-1.6-1.8 ABS model Astra 1.6-1.8 (cambio automatico - AT)	96-	1230	D1+M
33.1500	1268075	Kadett B		1442	M+M
33.1513	1268152	Kadett C	75-	1285	T+M
33.1501	1268213	Kadett D	80-	860	D1+M
33.1507	1268214	Kadett E	81-	900	D1+M
33.1514	1268055	Kadett E		920	D1+M
33.1521	1268061	Kadett E 1.6 (cambio automatico - AT)		1000	D1+M
33.1508	1268236	Kadett Diesel		860	D1+S
33.1516	1268169	Rekord B (cambio automatico - AT)	75-	1375	M+M
33.1504	1268071	Rekord C	66-	1553	M+M
33.1517	1268167	Rekord D	78-	1195	T+M
33.1505	1268187-1268208	Rekord E	78-	1308	D1+M
33.1506	1268206	Rekord E Diesel 4 speed	81-82	1430	D1+M
33.1510	1268038	Rekord E Diesel 5 speed		1345	D1+M
33.1522	1268267-90336830	Omega 1.8-2.0-2.3	-93	1260	D1+A
33.1523	1268340-90510876	Omega		1540	D1+A
33.1502	1268100	Ascona / Manta	70-	1185	M+M
33.1503	1268182	Ascona B / Manta	76-	1240	D1+M
33.1520	1268132	Ascona B (cambio automatico - AT)	75-	1465	
33.1501	1268213	Ascona C 1.3	78-	860	D1+M
33.1507	1268214	Ascona C 1.3		900	D1+M
33.1509	1268238	Ascona C 1.6-1.8	81-	900	D1+S
33.1508	1268236	Ascona C Diesel		860	D1+S

* New item

SPEEDOMETER CABLES

TRASMISSIONI CONTACHILOMETRI * CABLES DE COMPTEURS * TACHOMETERSEIL

OUR REF.	OEM/Compares with no.	APPLICATION	YEAR	LENGTH	End fitt.
PEUGEOT					
35.1517	6123.C4	106 all	90-	900	J+Y
35.1531	6123.H3-9613334080	306 all	93-	915	J5+Y
35.1506	6123.34	205 all Benz.	-85	895	J1+L
35.1520	6123.87	205 all Benz.	-87	938	J1+L1
35.1516	6123.92	205 all Benz.	88-	897	J+L1
35.1515	6123.64	205 all Diesel	-87	985	J1+Y
35.1517	6123.79	205 all Diesel	88-	900	J+Y
35.1541	6123.C4	205 all	90-	900	J+Y
	6123.65	205 GTX Export		910	
35.1504	6122.83	305 all	77-	800	J+L
35.1505	6123.22-9252674680	305 Diesel	83-	990	J+Y
35.1519	6123.74	305 Diesel	84-	1015	J+Y
35.1517	6123.79-6123.C4	309 all	85-	900	J+Y
35.1517	6123.79-6123.C4	405 all Diesel	90-92	900	J+Y
35.1518	6123.95	405 Benzina	87-89	980	J+Y
35.1542	6123.F2/3-H7/8	405 all – 405 T16	93-	940	
35.1543		405 Taxi		490	
35.1536	6123.F4	605 all		970	
35.1500	6122.45	104	-80	920	G+L
35.1514	6122.96	104	-85	910	J+L
35.1501	6123.73	104	7/85-	880	G+K
35.1503	6122.43/.61	204 / 304	2/76-	1175	G+L
35.1527	6122.17/24	404 all	-69	1620	G+K
35.1507	6122.29	404 all	69-	1720	G+K
35.1508	6122.52	404 all	76-	1720	G+L
35.1509	6122.38	504	-76	1810	G+K
35.1510	6122.70	504	77-	1810	G+L
35.1511	6122.88	504	79-	1810	J+L
35.1521	6123.50	504	83-	1810	J+L1
35.1530	6123.90	504 L-GR-SR	10/83-	2000	J+L1

* New item

SPEEDOMETER CABLES

TRASMISSIONI CONTACHILOMETRI * CABLES DE COMPTEURS * TACHOMETERSEIL

OUR REF.	OEM/Compares with no.	APPLICATION	YEAR	LENGTH	End fitt.
PEUGEOT					
35.1512	6122.90-6123.16	505 4 speed	-83	1620	J1+L
35.1523	6123.42/.48	505 4 speed	84-	1620	J1+L1
35.1525	6123.14	505 5 speed	-83	1940	J1+L
35.1522	6123.46	505 5 speed	84-	1940	J1+L1
35.1544	6123.58	505 Ti inyec (instrument side)	1/84-	570	
35.1545	6123.57	505 Ti inyec (gear side)	1/84-	970	
35.1513	6122.54	604 all	-83	1740	J+L
35.1528	6123.53	604 all	83-	1740	J+L1
Commercial vehicle					
11.1548	6123.09	J5 <i>see Fiat Ducato</i>	81-	1231	E+Q
35.1535	6123.C7	J5	91-93	990	
35.1534	6123.G4	J5	7/93-	1400	E+O
35.1526	6122.26/.47	J7	-76	2270	G+K
35.1507	6122.29	J7 / J9	76-83	1740	G+K
35.1524	6123.41	J7 / J9	83-	2350	J+Q
35.1538	6123.86	J7 / J9	7/86-		
11.1587	6123.G6/.K6	Boxer		1530	E+Y
11.1585	6123.G8/.K2	Boxer Diesel-TurboD		1513	E+O
<i>All Boxer see Fiat Ducato / Citroen Jumper</i>					
<i>Expert - 806 see Fiat Ulysse - Scudo / Lancia Zeta / Citroen Jumpy - Evasion</i>					

* New item

SPEEDOMETER CABLES

TRASMISSIONI CONTACHILOMETRI * CABLES DE COMPTEURS * TACHOMETERSEIL

OUR REF.	OEM/Compares with no.	APPLICATION	YEAR	LENGTH	End fitt.
POLSKI					
11.1554	7536340	126-126 Bis		2515	A+M
11.1525	4125295	125 P		1090	A+M
<i>All Polski see Fiat</i>					
RENAULT					
41.1529	7700.796.635	Clio	90-	890	J+N2
41.1505	7701.348.372-7701.349.842 7701.349.272	Supercinque	88-	950	J+N2
41.1530	7701.348.778-7701.349.411	Espace TSE-Espace (-ch.387)		1400	J+N2
41.1523	6025.002.131	Espace (ch.388-)		1510	J+N2
41.1545	7700.841.913-7700.410.340	Laguna DS	94-	1580	
41.1500	7700.508.327-7700.557.141	R4-Cargo	-73	1280	G+N
41.1501	7700.634.251-7700.566.111	R4-Cargo	73-	1500	G+N
41.1518	7701.349.473	R4 L-TL	82-	1550	J+N2
41.1519	7700.537.580-7701.348.393 7700.625.620-7700.587.025	R4 GTL	-82	1670	G+N2
41.1520	7701.349.474	R4 GTL	82-	1770	J+N2
41.1502	7701.348.388	R5 L	74-	1420	G+N1
41.1503	7701.348.391/.392	R5 TL-TS	76-	1570	G+N1
41.1504	7701.348.748-7701.349.973	R5 all	79-	1550	J+N1
41.1520	7701.349.474	R5 TL	82-	1770	J+N2
41.1542	7700.768.734	R5 all	-84	1545	
41.1500	7700.508.327-7700.557.141	R6	-73	1280	G+N
41.1501	7700.566.111	R6	73-	1500	G+N
41.1543	7701.348.398/.390	R6 TL		1455	
41.1507	7701.349.372	R9	-87	1672	J+N2
41.1505	7701.349.842-7701.348.272 7701.349.291	R9 / R11	88-	950	J+N2
41.1508	7700.517.827	R12 L-TL	-71	1770	G+N
41.1503	7700.538.906-7701.348.392	R12 TL-TS	71-	1570	G+N1
41.1511	7700.615.864-7701.348.732	R12 TL-TS	75-	1540	J+N1
41.1540	6000.036.898	R12 Dacia		1680	
41.1541	6000.038.519-7700-568261	R12 Dacia		1553	

* New item

SPEEDOMETER CABLES

TRASMISSIONI CONTACHILOMETRI * CABLES DE COMPTEURS * TACHOMETERSEIL

OUR REF.	OEM/Compares with no.	APPLICATION	YEAR	LENGTH	End fitt.
RENAULT					
41.1512	7700.640.234-7701.349.050	R14 (instrument side)		650	J+H
41.1513	7701.348.397	R14 (gear side)		290	G+L
41.1503	7700.538.906-7701.348.392	R15 TS / R17	71-	1570	G+N1
41.1511	7701.348.732-7700.615.864	R15 TL-TS / R17 TL-TS	75-	1540	J+N1
41.1514	7700.511.877	R16 L-TL		1470	G+N
41.1515	7700.528.761	R16 TS-TX		1580	G+N
41.1516	7701.348.245	R18 4 speed		1450	J+N1
41.1530	7701.349.411	R18 5 speed / Fuego		1400	J+N2
41.1527	7701.349.863	R19 all	88-	1230	J+N2
41.1511	7701.348.732-7701.348.395	R20 Benz.	75-	1540	J+N1
41.1531	7700.676.123	R20 Diesel		1240	J+N2
41.1521	7700.765.534	R21 Benz. / Nevada		1100	J+N2
41.1522	7700.765.535	R21 Diesel / Espace DS		1410	J+N2
41.1538	7700.572.884	R30 all		1090	G+N1
Commercial vehicle					
41.1505	7701.349.842-7700.704.381	Express	88-	950	J+N2
41.1544	7700.272.069	Express	94-	1000	
41.1524	7700.665.336	Trafic T.AV	81-	1500	J+N2
41.1532	7700.713.806	Trafic T.AV 1.7 cc	81-	1220	J+N2
41.1533	7700.671.927	Trafic P.AR	81-	1840	J+N2
41.1534	5000.409.595/.598	Master T.AV 4 speed	81-	1150	J+O
41.1525	5000.409.842/.849	Master T.AV 5 speed	81-	1300	J+O
41.1535	7700.748.162	Master T.AV Diesel	89-	1550	J+O
41.1536	5000.409.741	Master P.AR	-2/89	2440	J+O
41.1537	7700.743.361	Master P.AR	3/89-	2900	J+O
41.1526	7700.513.302	Estafette		2200	G+L
41.1509	8551.868.000	SG2-SG4	-74	3200	
41.1517	5000.004.296	SG2-SG4	74-	3120	

* New item

SPEEDOMETER CABLES

TRASMISSIONI CONTACHILOMETRI * CABLES DE COMPTEURS * TACHOMETERSEIL

OUR REF.	OEM/Compares with no.	APPLICATION	YEAR	LENGTH	End fitt.
ROVER					
23.1500	GSD373	Metro	-85	812	J+B3
23.1502	GSD406	Metro	85-	912	J+B3
23.1503	383362103	Mini Morris		641	B1+G
23.1504	05096	Mini Cooper		681	A+B1
23.1505	GSD101	Mini	85-	610	B1+G
23.1506	ADU5915	Mini Special	85-	755	R1+B1
23.1501	623055	Land Rover Diesel		2401	R1+C1
SAAB					
43.1501	8561979	900-900 Turbo 2.0	79-88	847	
SEAT					
11.1537	X03963310/39484460 SE022130327A	Ibiza / Malaga / Ronda <i>see Fiat</i>	86-	1270	E+M
11.1510	X044138590-SE141130327A	Marbella / Terra / Panda <i>see Fiat</i>	86-	900	E+M
11.1513	X039602370	127 Fura <i>see Fiat 127</i>		752	E+M
11.1515	XO3937681	Fura <i>see Fiat 127</i>		692	
45.1505	FD13032701	124 LS		1130	A+M
45.1504	FA13032700	124 D		1082	
45.1503	DG13032704	133		2455	A+N
45.1506	X039649360	Terra		1150	
45.1507	X039607660	Terra DS		1230	
SKODA					
47.1501	115.980.090	Favorit		960	M+M
47.1500	113.980.090	105 / 120		2880	M+K
47.1502	004.410.165-640.957.785 6U0.957.785	Felicia		955	

* New item

SPEEDOMETER CABLES

TRASMISSIONI CONTACHILOMETRI * CABLES DE COMPTEURS * TACHOMETERSEIL

OUR REF.	OEM/Compares with no.	APPLICATION	YEAR	LENGTH	End fitt.
SUBARU					
46.1500	686502262	DL-Brat w/AT-MT	77-79	961	
46.1501		DL all	80-82	1033	
46.1502	737411020/21	DL-Brat w/AT-MT	82-84	1228	
46.1503	737411031	DL-Brat w/AT	83-84	897	
46.1504	37411GA122	DL 1.3-1.6-1.8	85-	1149	
SUZUKI					
48.1502	3491082010	Sprint	87-		
48.1501	3491061B00	Swift-Sprint	90-		
48.1500	3491080030	Santana SJ410-SJ413		2250	G1+Y1
48.1504	3491080031/80C30/80C31	Santana SJ410-SJ413 (USA model)		2250	
48.1503	3491080C31	Samurai	90-		
TALBOT-SIMCA					
51.1510	9250221880	Samba	82-	910	J+L
51.1508	522342900	Horizon	-79	920	J2+L1
51.1513	522345800	Horizon	80-	920	J2+Y
51.1503	44418Z-15819100	1100 S	73-79	1040	J+L1
51.1504	29290A-53026300	1300 / 1500 / 160 / 180		1405	G+G
51.1505	25473M	1300/1-1500/1		1370	G+G
51.1506	134674000	1307 / 1308	-78	940	J+L
51.1514	178754000	1307 / 1308	79-	940	
51.1511	570444000	1510 / Solara	78-	940	J+Y
51.1515	56662300	Rancho	80-	1040	
51.1516	71263053	Hillman Avenger DL Super-Estate (UK)		1500	

* New item

SPEEDOMETER CABLES

TRASMISSIONI CONTACHILOMETRI * CABLES DE COMPTEURS * TACHOMETERSEIL

OUR REF.	OEM/Compares with no.	APPLICATION	YEAR	LENGTH	End fitt.
TOYOTA					
52.1502	8371019436	Celica w/AT	76-80	1797	
52.1503	8371019425/6	Celica w/MT	78-81	1799	
52.1500	8371014340	Celica w/MT	82-85	2000	
52.1501	8371014350	Celica w/AT	82-85	1996	
52.1504	8371095J06	LH 50-60	82-84		
52.1505	8371090K04	LJ 70 2/4WD		2363	
52.1506 *	8371089186	Hi-Lux LN 166			
VOLKSWAGEN					
55.1518	861.957.801	Polo all	-84	1030	M+M
55.1513	861.957.801A	Polo all (with servo brake)	85-	1230	W+M
55.1515	861.957.801B	Polo all (without servo brake)	85-	1100	W+M
55.1503	171.957.803B	Golf all	-78	1010	M+M
55.1504	171.957.803C	Golf all	79-81	998	M+W2
55.1508	171.957.803G	Golf / Jetta 1.1-1.3	81-	1020	M+W
55.1509	171.957.803H	Golf / Jetta 1.6-1.8	81-	998	W+W2
55.1517	171.957.803D	Golf LS 1.5 (70 PS)		975	M+W2
55.1514	191.957.803D	Golf / Jetta all	85-	1120	W+W2
55.1523	191.957.803B	Golf / Jetta (cambio automatico - AT)	85-	1100	
55.1525	191.957.803H	Golf / Jetta	87-	1060	
55.1512	321.957.803AF	Passat / Santana 4 cyl.	81-	1410	W+S
55.1519	321.957.803AA	Passat 1.6-1.8-Diesel	81-	1290	W+S
55.1516	321.957.803AC	Passat		1630	M+S
55.1524	321.957.803A	Passat	94-	1010	
55.1505	531.957.803B	Scirocco all	-78	1195	M+M
55.1500	111.957.801J/K	1200 Beetle	57-	1240	M+W1
55.1501	113.957.801A/B	1303	70-	1408	M+W1

* New item

SPEEDOMETER CABLES

TRASMISSIONI CONTACHILOMETRI * CABLES DE COMPTEURS * TACHOMETERSEIL

OUR REF.	OEM/Compares with no.	APPLICATION	YEAR	LENGTH	End fitt.
VOLKSWAGEN					
Commercial vehicle					
55.1526	211.957.801	Transporter – Bus	49-	2170	
55.1506	211.957.801E	Transporter – Bus	55-	2060	M+W1
55.1507	211.957.801F	Transporter – Bus	67-	2420	M+W1
55.1510	251.957.803	Transporter 1.6-2.0	-81	2245	M+W1
55.1511	251.957.803A	Transporter 1.6-2.0	81-	2239	W+W1
	251.957.803E	Transporter all	-89		
VOLKSWAGEN USA					
55.U1500	113.957.809A	1300		975	
55.U1501	133.957.809	1300		280	
55.U1502	133.957.809A	1300		1050	
55.U1503	171.957.805B	Golf		560	
55.U1504	171.957.809B	Golf		560	
55.U1505	171.957.809C	Jetta (w/EGR) MT	81	385	
55.U1506	161.957.809	Rabbit (w/EGR) MT	82-83	550	
55.U1507	171.957.803A	Rabbit-Jetta D/TD/Pick-up (w/o EGR) AT	76-83	1067	
55.U1508	171.957.809D	Rabbit Pick-up	80-81	365	
55.U1509	321.957.809B	Dasher 4 cyl. MT	79-	750	
55.U1510	321.957.803	Dasher (w/o EGR) AT	74-81	1394	
55.U1511	321.957.809A	Dasher (w/EGR)	74-81	917	
55.U1512	321.957.809	Dasher	74-81	453	
55.U1513	321.957.805AK	Quantum all	82-83	936	
55.U1514	531.957.803	Scirocco (w/o EGR)	75-81	1052	
55.U1515	531.957.809	Scirocco (w/o EGR)	76-81	512	
55.U1516	531.957.809D	Scirocco (w/EGR)	78-83	592	
55.U1517	533.957.809A	Scirocco	82-83	909	
55.U1518	211.957.801G	Transporter all (lower)	75-79	1583	
55.U1519	211.957.805	Transporter all (upper)	75-79	770	
55.U1520	251.957.809	Transporter all (lower)	80-83	1266	
55.U1521	251.957.809A	Transporter all (upper)	80-83	974	
55.U1522	224.957.809A	Transporter all		1636	

* New item

SPEEDOMETER CABLES

TRASMISSIONI CONTACHILOMETRI * CABLES DE COMPTEURS * TACHOMETERSEIL

OUR REF.	OEM/Compares with no.	APPLICATION	YEAR	LENGTH	End fitt.
VOLVO					
57.1500	12155461	240		2005	T+M
57.1503	676696	142 / 144 (overdrive)	66-	1800	
57.1501	1214055	142 / 164 (overdrive)	72-	2000	T+M
57.1502	1214307	142 / 164	72-	1735	T+M
57.1504		340-360	76-81	1350	
57.1505	3298995	340-360	82-84	1400	
57.1506	3205601-3207948	340-360	84-	1335	
ZASTAVA					
11.1525	1016494	101 (128) <i>see Fiat 124</i>		1082	A+M

* New item

UNIVERSAL INNER SPEEDOMETER CABLES

FLESSIBILI INTERNI REGOLABILI

OUR REF.	APPLICATION	LENGTH
82.100	Diametro del cavo 3,2 mm	1000
82.101	Diametro del cavo 3,2 mm	1400
82.102	Diametro del cavo 3,2 mm	2200
82.103	Diametro del cavo 3,2 mm	2800
82.104	Diametro del cavo 3,2 mm	3600
82.105	Diametro del cavo 3,2 mm	4200
82.106	Diametro del cavo 3,2 mm	4800

* New item

SPRING FOR CARS

MOLLE VETTURA

OUR REF.	OEM/Compares with no.	APPLICATION
		FIAT Uno
2017	4249840	Richiamo pedale freno
2019	4379664	Ganasce freno superiori
2018	4460028	Ganasce freno inferiori
		FIAT Panda
2004	4127040	Fermaglio frizione
2016	4088199	Richiamo freno leva a mano
2017	4249840	Richiamo pedale freno
2018	4460028	Ganasce freno inferiore
2019	4379664	Ganasce freno superiore
		FIAT Ritmo - Regata
2004	4127040	Fermaglio frizione
2020	4141757	Richiamo pedale freno
2018	4460028	Ganasce freno inferiori
2019	4379664	Ganasce freno superiori
		FIAT Argenta
2024	4391234	Richiamo pedale frizione
2017	4249840	Richiamo pedale freno
2028	4328154	Richiamo ceppi freno superiore
2029	4325183	Richiamo ceppi freno inferiore
2030	4325196	Richiamo ceppi freno
2027	4325185	Richiamo ceppi freno
2031	4325202	Ganasce freno destra
2032	4325201	Ganasce freno sinistra
		FIAT 131-132
2024	4391234	Richiamo pedale frizione
2025	4222469	Richiamo leva distacco frizione
2026	4311816	Richiamo pedale freno 131
2027	4325185	Richiamo ceppi freno
2028	4325184	Richiamo ceppi freno superiore
2029	4325183	Richiamo ceppi freno inferiore
2030	4325196	Richiamo ceppi freno
2031	4325202	Ganasce freno destra

* New item

SPRING FOR CARS

MOLLE VETTURA

OUR REF.	OEM/Compares with no.	APPLICATION
		FIAT 126
2002	814838	Fermaglio sinistro leva tirante acceleratore
2007	4064928	Coperchio filtro olio e aria
2011	337176	Semialbero differenziale
2004	4127040	Fermaglio frizione
2012	4301017	Sospensione motore
2013	4396705	Sospensione motore 126 Personal
2010	4058305	Richiamo ganasce freno a mano
2014	4185583	Richiamo pedale freno
2005	4061033	Richiamo pedale frizione
2015	4304811	Richiamo leva acceleratore
2009	891725	Richiamo ceppo freno
		FIAT 127
2016	4088199	Richiamo leva frizione
2020	4141757	Richiamo pedale freno
2121	4263925	Richiamo pedale acceleratore
2004	4127040	Fermaglio frizione
2019	4379664	Richiamo ceppi freni posteriori superiore
2018	4460028	Richiamo ceppi freni posteriori inferiore
		FIAT 128
2020	4141757	Richiamo pedale freno
2016	4088199	Richiamo pedale frizione
2018	4460028	Richiamo ceppi freni posteriori
		FIAT 500 D-F-L-Gardiniera
2001	813729	Fermaglio destro leva tirante acceleratore
2002	814838	Fermaglio sinistro leva tirante acceleratore
2003	4120456	Semialbero differenziale
2004	4127040	Fermaglio frizione
2005	816159-4061033	Richiamo pedale freno e frizione
2006	4044304	Richiamo pedale acceleratore
2007	4064928	Coperchio filtro olio e aria
2008	4291154	Sospensione motore
2009	821725	Richiamo ceppo freno
2010	4058305	Richiamo ganasce freno a mano

* New item

SPRING FOR CARS

MOLLE VETTURA

OUR REF.	OEM/Compares with no.	APPLICATION
		FIAT 500-600 T-600 D
2001	813729	Fermaglio destro leva tirante acceleratore
2002	814838	Fermaglio sinistro leva tirante acceleratore
2005	816159-4061033	Richiamo pedale freno e frizione
2011	337176	Semialbero differenziale
		FIAT 124
2020	4141757	Richiamo pedale acceleratore
2022	4125396	Richiamo pedale frizione
2023	336231	Richiamo pedale freno
2016	4088199	Richiamo leva freno a mano
		FIAT 125
2022	4125396	Richiamo leva frizione
2005	4061033	Richiamo pedale freno
2010	4058305	Richiamo pedale acceleratore
2016	4088199	Richiamo leva freno a mano
		FIAT 850-900 T
2011	337172	Semialbero differenziale
2020	4141757	Richiamo leva frizione
2005	406133	Richiamo pedale acceleratore e frizione
		ARTICOLI VARI
51	4209712	Staffetta per comando motorino avviamento FIAT 500
52	4315884	Fermaglio comando motorino avviamento FIAT 126
53		Snodo per cavo acceleratore tipo corto
54		Snodo per cavo acceleratore tipo lungo

* New item

COPPER PIPES FOR HYDRAULIC BRAKES

TUBAZIONI IN RAME RICOTTO PER FRENI IDRAULICI

RACCORDI 10x1,25 M-F		RACCORDI 10x1,25 M-M		RACCORDI 10x1 M-M	
LENGTH	OUR REF.	LENGTH	OUR REF.	LENGTH	OUR REF.
310	100	200	150	200	150A
420	101	245	151	245	151A
515	102	325	152	325	152A
600	103	440	153	440	153A
800	104	556	154	556	154A
860	105	652	155	652	155A
960	106	805	156	805	156A
1045	107	960	157	960	157A
1420	108	1045	158	1045	158A
1660	109	1135	159	1135	159A
1760	110	1272	160	1272	160A
1870	111	1400	161	1400	161A
2430	112	1660	162	1660	162A
2830	113	1800	163	1800	163A
		2130	164	2130	164A
		2400	165	2400	165A
		2820	166	2820	166A
		3000	167	3000	167A
		3300	168	3300	168A
		3590	169	3590	169A
Tubo rame diametro 3.5 mm a Kg (g 127 = 1 m)				OUR REF.	190
Raccordo 10x1,25 - Tipo corto					192
Raccordo 10x1,25 - Tipo lungo					193
Raccordo 10x1 - Tipo lungo					194